

JABSCO PUMP DETAILS							SERVICE KIT DETAILS					GENERAL PARTS LISTING									
Pump Number	Origin	Pump Size	Port Type	Mount Type	Obsolete	Alternate Part No	Kit Number	Gasket/O Ring	Impeller	Water Seal	End Cover Screws	Cam	Cam Screw	Pump End Oil Seal	Pump End Bearing	Drive End Oil Seal	Drive End Bearing	Shaft	Wearplate	Endcover	Body
							Key	1	* OEM supply only 2	3	4	5	6	7	8	9	10	11	12	13	14
AL1/4"-200	UK	010	3/4"BSP	Foot			SK1	1126	4528-0001	AL22	SP1002-01	AL8	SP1002-02	---	---	---	---	AL10	---	AL6-200	AL4-200A120
AL1/4"-204	UK	010	3/4"BSP	Foot	x		SK1	1126	4528-0001	AL22	SP1002-01	AL8-01	SP1002-09	---	---	---	---	AL10	---	AL6-200	AL4-200
AL1/4"-237	UK	010	3/4"BSP	Foot	x		SK1-37	1126	4528-0003	AL22	SP1002-01	AL8	SP1002-02	---	---	---	---	AL10	---	AL6-200	AL4-200
8 3/8"-200	UK	020	3/8"BSP	Foot	x	6540-200	SK2	2995-0030	4527-0001	B22	SP1002-01	2907-0001	SP1002-02	---	---	---	---	B10	---	3992	B8-200
JD 3/4"-200	UK	040	3/4"BSP	Foot			SK220	706-01	4598-0001	C20	SP1003-02	934	SP1004-01	---	---	---	---	D10-01	---	D6-01-200	JD4-200
JD 3/4"-201	UK	040	3/4"BSP	Foot	x	JD 3/4"-200	SK220	706-01	4598-0001	3791	SP1003-02	934	SP1004-01	---	---	---	---	D10-201	---	D6-01-200	JD4-200
JD 3/4"-205	UK	040	3/4"BSP	Foot	x		SK220	706-01	4598-0001	3791	SP1003-02	2431	SP1004-09	---	---	---	---	D10-01	---	D6-01-200	JD4-200
JD 3/4"-208	UK	040	3/4"BSP	Foot	x	JD 3/4"-200	SK220	706-01	4598-0001	C20	SP1003-02	934	SP1004-01	---	---	---	---	D10-01	---	D6-01-200	JD4-200
JD 3/4"-237	UK	040	3/4"BSP	Foot	x		SK220-37	706-01	4598-0003	C20	SP1003-02	934	SP1004-01	---	---	---	---	D10-01	---	D6-01-200	JD4-200
777-0001	USA	080	1"BSP	Foot			90010-0001	890-0000	17937-0001	92700-0060	91003-0010	934-0000	91004-0090	913-0000	92600-0540	914-0000	---	6718-0000	4156-0000	11831-0000	798-0020
777-0003	USA	080	1"NPT	Foot			90010-0003	890-0000	920-0003	92700-0060	91003-0010	934-0000	91004-0090	913-0000	92600-0540	914-0000	---	6718-0000	4156-0000	11831-0000	798-0020
777-9001	USA	080	1"NPT	Foot			90118-0001	890-0000	17937-0001	96080-0080	91003-0010	934-0000	91004-0090	913-0000	92600-0540	914-0000	---	6718-0000	4156-0000	11831-0000	798-0020
777-9003	USA	080	1"NPT	Foot			90118-0003	890-0000	920-0003	96080-0080	91003-0010	934-0000	91004-0090	913-0000	92600-0540	914-0000	---	6718-0000	4156-0000	11831-0000	798-0020
777-9004	USA	080	1"NPT	Foot			90118-0001	890-0000	14282-0004	96080-0080	91003-0010	934-0000	91004-0090	913-0000	92600-0540	914-0000	---	17941-0000	4156-0000	11831-0000	798-0020
777-9005	USA	080	1"NPT	Foot			90118-0003	890-0000	920-0003	96080-0080	91003-0010	934-0000	91004-0090	913-0000	92600-0540	914-0000	---	6718-0000	4156-0000	11831-0000	798-0020
777-9011	USA	080	1"NPT	Foot			90118-0001	890-0000	17937-0001	96080-0080	91003-0010	934-0000	91004-0090	913-0000	92600-0540	914-0000	---	6718-0000	4156-0000	11831-0000	798-0020
777-9051	USA	080	1"NPT	Foot			90118-0001	2432-0000	17937-0001	96080-0080	91003-0010	2431-0000	91004-0100	913-0000	92600-0540	914-0000	---	6718-0000	4156-0000	11831-0000	798-0020
823-200	USA	200	1 3/4"BSP	Foot	x		SK11	816	836-0001	1814	SP1005-04	834-0000	91005-0040	817-0000	92600-0040	818-0000	---	824-0000	2574-0000	12062-0000	---
823-205	USA	200	1 3/4"BSP	Foot	x		SK11	816	836-0001	1814	SP1005-04	2551-0000	91005-0050	817-0000	92600-0040	818-0000	---	824-0000	2574-0000	12062-0000	---
1673-0001	USA	040	1/2"NPT	Foot			90015-0001	1835-0000	1210-0001	92700-0060	91003-0010	490-0000	91003-0010	1554-0000	92600-0330	---	---	1737-0410	---	11836-0000	9094-0000
1673-0003	USA	040	1/2"NPT	Foot			90015-0003	1835-0000	1210-0003	92700-0060	91003-0010	490-0001	91003-0010	1554-0000	92600-0330	---	---	1737-0410	---	11836-0000	9094-0000
1673-1001	USA	040	1/2"NPT	Foot			90015-0001	18753-0133	1210-0001	92700-0060	91003-0010	490-0000	91003-0010	---	18753-0130	---	18753-0130	18753-0129	---	11836-0000	18753-0128
1673-1003	USA	040	1/2"NPT	Foot			90015-0003	18753-0133	1210-0003	92700-0060	91003-0010	490-0000	91003-0010	---	18753-0130	---	18753-0130	18753-0129	---	11836-0000	18753-0128
1673-2001	USA	040	1/2"NPT	Foot			90119-0001	18753-0133	1210-0001	96080-0080	91003-0010	490-0000	91003-0010	---	18753-0130	---	18753-0130	18753-0129	---	11836-0000	18753-0128
2300-9001	USA	080	1"NPT	Foot			90118-0001	890-0000	17937-0001	96080-0080	91003-0010	934-0000	91004-0090	913-1000	92600-0060	---	---	6718-0001	4156-0000	11831-0000	798-0030
2300-9003	USA	080	1"NPT	Foot			90118-0003	890-0000	920-0003	96080-0080	91003-0010	934-0000	91004-0090	913-0000	92600-0060	---	---	6718-0001	4156-0000	11831-0000	798-0030
2300-9004	USA	080	1"NPT	Foot			90118-0001	890-0000	17937-0001	96080-0080	91003-0010	934-0000	91004-0090	913-0000	92600-0060	---	---	6718-0001	4156-0000	11831-0000	798-0030
2300-9005	USA	080	1"NPT	Foot			90118-0003	890-0000	920-0003	96080-0080	91003-0010	934-0000	91004-0090	913-0000	92600-0060	---	---	6718-0001	4156-0000	11831-0000	798-0030
2570-0001	USA	200	1 3/4" Flanged	Flange			90019-0001	816-0000	17935-0001	6408-0000	91095-0060	834-0001	91005-0040	817-0000	92600-0040	---	---	2567-0000	2574-0000	12062-0000	---
2570-0011	USA	200	1 3/4" Flanged	Flange			90019-0001	816-0000	17935-0001	6408-0000	91095-0060	834-0001	91005-0040	817-0000	SP2700-50	---	---	2567-0000	2574-0000	12062-0000	---
2570-0011	UK	200	1 3/4" Flanged	Flange			SK19	816	17935-0001	21849	SP1005-04	834	SP1005-04	---	SP2700-50	---	SP2600-04	21238	2574	9336	---
2570-0021	USA	200	1 3/4" Flanged	Flange			90019-0001	816-0000	17935-0001	6408-0000	91095-0060	834-0001	91005-0040	817-0000	92600-0040	---	---	2567-0000	2574-0000	12062-0000	---
2570-0051	USA	200	1 3/4" Flanged	Flange			90019-0001	816-0000	17935-0001	6408-0000	91095-0060	2551-0000	91005-0040	817-0000	92600-0040	---	---	2567-0000	2574-0000	12062-0000	---
2570-0151	USA	200	1 3/4" Flanged	Flange			90019-0001	816-0000	17935-0001	6408-0000	91095-0060	2551-0000	91005-0040	817-0000	92600-0040	---	---	2567-0000	2574-0000	12062-0000	---
2570-0211	USA	200	1 3/4" Flanged	Flange			90019-0001	816-0000	17935-0001	6408-0000	91095-0060	834-0001	91005-0040	817-0000	92600-0040	---	---	2567-0000	2574-0000	12062-0000	---
2570-3000	USA	200	1 3/4" Flanged	Flange			90019-0001	816-0000	17935-0001	6408-0000	91095-0060	834-0001	91005-0040	817-0000	92600-0040	---	---	2567-0000	2574-0000	12062-0000	---
2620-200	UK	020	3/8"BSP	Foot	x		SK20	2995-0030	673-0001	SP2700-05	SP1002-02	2907-0001	SP1002-09	---	---	---	SP2600-09	688-21-24	---	3992	2438-200
2620-211	UK	020	3/8"BSP	Foot	x	2620-200	SK20	2995-0030	673-0001	SP2700-05	SP1002-02	2907-0001	SP1002-09	---	---	---	SP2600-09	688-21-24	---	3992	2438-200
2620-221	UK	020	3/8"BSP	Foot	x	2620-200	SK20	2995-0030	673-0001	SP2700-05	SP1002-02	2907-0001	SP1002-09	---	---	---	SP2600-09	355-07-24	---	3992	2438-200
2620-237	UK	020	3/8"BSP	Foot	x		SK20-37	2995-0030	673-0003	SP2700-05	SP1002-02	2907-0001	SP1002-09	---	---	---	SP2600-09	688-21	---	3992	2438-200

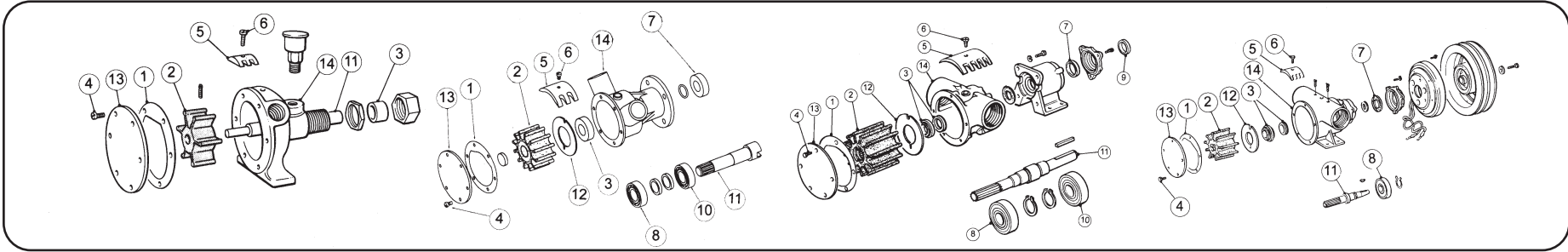

# Service Parts - Flexible Impeller Pumps Spares by Pump Model AL1/4"-200 to 2620-237

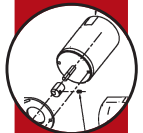

# Service Parts - Flexible Impeller Pumps Spares by Pump Model 2620-252 to 3370-221



JABSCO PUMP DETAILS							SERVICE KIT DETAILS					GENERAL PARTS LISTING									
Pump Number	Origin	Pump Size	Port Type	Mount Type	Obsolete	Alternate Part No	Kit Number	Gasket/O Ring	Impeller	Water Seal	End Cover Screws	Cam	Cam Screw	Pump End Oil Seal	Pump End Bearing	Drive End Oil Seal	Drive End Bearing	Shaft	Wearplate	Endcover	Body
							Key	1	2	3	4	5	6	7	8	9	10	11	12	13	14
2620-252	UK	020	3/8"BSP	Foot	x		SK20	2995-0030	673-0001	SP2700-05	SP1002-02	2907-0001	SP1002-09	---	---	---	SP2600-09	355-07-24	---	3992	2438-200
2620-253	UK	020	3/8"BSP	Foot	x		SK20	2995-0030	673-0001	SP2700-05	SP1002-02	2907-0001	SP1002-09	---	---	---	SP2600-09	355-07-24	---	3992	2438-200
2620-254	UK	020	3/8"BSP	Foot	x	2620-252	SK20-05	2442	673-0001	SP2700-05	SP1002-02	2441	SP1002-01	---	---	---	SP2600-09	355-07-24	---	2623-254	2438-200
2620-255	UK	020	3/8"BSP	Foot	x		SK20-05	2995-0030	673-0001	SP2700-05	SP1002-02	2441	SP1010-06	---	---	---	SP2600-09	355-07-24	---	3992	2438-200
2620-271	UK	020	3/8"BSP	Foot	x		SK20	2995-0030	673-0001	SP2700-05	SP1002-02	2907-0001	SP1002-09	---	---	---	SP2600-09	355-07-24	---	3992	2438-200
2620-281	UK	020	3/8"BSP	Foot	x	2620-252	SK20	2995-0030	673-0001	SP2700-05	SP1002-02	2907-0001	SP1002-09	---	---	---	SP2600-09	355-07-24	---	3992	2438-200
2620-0001	USA	020	3/8"NPT	Foot			90020-0001	2995-0000	18673-0001	92700-0050	91002-0020	2907-0000	91002-0090	3078-0000	92600-0330	---	---	688-0240	---	11830-0000	2438-0000
2620-0003	USA	020	3/8"NPT	Foot			90020-0003	2995-0000	18673-0003	92700-0050	91002-0020	2907-0000	91002-0090	3078-0000	92600-0330	---	---	688-0240	---	11830-0000	2438-0000
2620-0051	USA	020	3/8"NPT	Foot			90020-0001	2995-0000	18673-0001	92700-0050	91002-0020	2907-0000	91002-0090	3078-0000	92600-0330	---	---	688-0240	---	11830-0000	2438-0000
2620-0053	USA	020	3/8"NPT	Foot			90020-0003	2995-0000	18673-0003	92700-0050	91002-0020	2907-0000	91002-0090	3078-0000	92600-0330	---	---	688-0240	---	11830-0000	2438-0000
2620-1001	USA	020	3/8"NPT	Foot		2620-1101	90020-0001	18753-0125	18673-0001	92700-0050	91002-0020	2907-0001	91002-0090	---	92600-0130	---	92600-0130	18753-0124	---	11830-0000	18753-0122
2620-1003	USA	020	3/8"NPT	Foot		2620-1103	90020-0003	18753-0125	18673-0003	92700-0050	91002-0020	2907-0001	91002-0090	---	92600-0130	---	92600-0130	18753-0124	---	11830-0000	18753-0122
2760-0001	USA	010	1/4"NPT	Foot			90020-0003	1189-0000	4528-0001	92700-0110	91002-0010	4271-0000	91002-0030	1041-0000	92600-0080	---	---	1053-0000	---	12066-0000	2767-0000
2760-0003	USA	020	1/4"NPT	Foot			90023-0001	1189-0000	4528-0003	92700-0110	91002-0010	4271-0000	91002-0030	1041-0000	92600-0080	---	---	1053-0000	---	12066-0000	2767-0000
3110-0001	USA	200	2" Flanged	Flange			90019-0001	816-0000	17935-0001	6408-0000	91006-0090	834-0001	91005-0040	817-0000	92600-0040	---	---	2567-0000	2574-0000	12062-0000	Not for sale
3110-0011	USA	200	2" Flanged	Flange			90019-0001	816-0000	17935-0001	6408-0000	91006-0090	834-0001	91005-0040	817-0000	92600-0040	---	---	2567-0000	2574-0000	12062-0000	Not for sale
3190-0001	USA	080						890-0000	17937-0001	92700-0070	91003-0010	7873-0000	91003-0020	913-0000	92600-0060	914-0000		Obsolete	7868-0000	11831-0000	Obsolete
3200-0011	USA	500	2"NPT	Foot			90029-0001	3209-0000	2999-0001	3222-0000	91006-0050	3210-0000	91006-0030	3214-0000	92600-0160	---	92600-0150	3207-0000	3211-0000	12069-0000	3204-0000
3200-01	USA	500	2"BSP	Foot	x	9440-200	SK29	3209	2999-0001	9309	SP1006-05	3210	SP1006-03	3214-0000	SP2600-16	SP2700-58	SP2600-15	3207	9316	9448	9444
3200-0011	USA	500	2" NPT	Foot			90029-0001	3209-0000	2999-0001	3222-0000	91006-0050	3210-0000	91006-0030	3214-0000	92600-0160	3213-0000	92600-0150	3207-0000	3211-0000	12069-0000	3204-0000
3240-0011	UK	200	2" Flanged	Flange			90019-0001	816-0000	17935-0001	6408-0000	91095-0060	834-0001	91005-0040	817-0000	92600-0040	---	---	2567-0000	2574-0000	12062-0000	Proprietary
3240-1001	UK	200	2" Flanged	Flange			90019-0001	816-0000	17935-0001	6408-0000	91095-0060	834-0001	91005-0040	817-0000	92600-0040	---	---	2567-0000	2574-0000	12062-0000	Proprietary
3270-0000	UK	040	3/4"BSP	Flange	x		SK33	3298	1210-0001	SP2701-21	SP1002-02	7876	SP1003-01	SP2701-21	SP2600-01	SP2700-58	SP2600-01	3277	7883	3275	3274
3270-0001	USA	040	3/4"NPT	Flange	x		90033-0001	3298-0000	1210-0001	92700-0060	91002-0020	7884-0000	91003-0010	92700-0180	92600-0070	---	---	3277-0000	---	11830-0000	3274-0000
3270-1951	UK	040	3/4"BSP	Flange	x		SK33	3298	1210-0001	SP2701-21	SP1002-02	10538	SP1003-09	SP2701-21	SP2601-0451	---	SP2601-0451	23396-0000	Assy 5211	3992	3274-200
3270-20	UK	040	3/4"BSP	Flange	x		SK33	3298	1210-0001	SP2701-21	SP1002-02	7876	SP1003-01	SP2701-21	SP2600-07	---	---	3277	7883	3992	3274-200
3270-200	UK	040	3/4"BSP	Flange	x	29500-1001	SK271	3298	1210-0001	SP2701-21	SP1002-02	7876	SP1003-01	SP2701-21	SP2600-07	---	---	3277	7883	3992	3274-200
3270-205	UK	040	3/4"BSP	Flange	x		SK33	3298	1210-0001	SP2701-21	SP1002-02	10538	SP1003-09	SP2701-21	SP2600-07	---	---	3277	Assy 5211	3992	3274-200
3270-2101	UK	040	3/4"BSP	Flange	x		SK271	3298	1210-0001	SP2701-21	SP1002-02	7876	SP1003-01	SP2701-21	SP2600-07	---	---	3277	7883	3992	3274-2100
3270-2301	UK	040	3/4"BSP	Flange	x		SK33	3298	1210-0001	SP2701-21	SP1002-02	7876	SP1003-01	SP2701-21	SP2600-07	---	---	3277	7883	3992	3274-2100
3270-2401	UK	040	3/4"BSP	Flange	x		SK33	3298	1210-0001	SP2701-21	SP1002-02	7876	SP1003-01	SP2701-21	SP2600-07	---	---	3277	7883	3992	3274-2100
3270-241	UK	040	3/4"BSP	Flange	x		SK271	3298	1210-0001	SP2701-21	SP1002-02	7876	SP1003-01	SP2701-21	SP2600-07	---	---	3277	7883	3992	3274-200
3270-251	UK	040	3/4"BSP	Flange	x		SK33	3298	1210-0001	SP2701-21	SP1002-02	7876	SP1003-01	SP2701-21	SP2600-07	---	---	3277	Assy 7884	3992	3274-200
3270-261	UK	040	3/4"BSP	Flange	x		SK33	3298	1210-0001	SP2701-21	SP1002-02	7876	SP1003-01	SP2701-21	SP2600-07	---	---	3277	Assy 7884	3992	3274-200
3270-271	UK	040	3/4"BSP	Flange	x		SK271	3298	1210-0001	SP2701-21	SP1002-02	7876	SP1003-01	SP2701-21	SP2600-07	---	---	3277	7883	3992	3274-200
3270-2801	UK	040	3/4"BSP	Flange	x		SK271	3298	1210-0001	SP2701-21	SP1002-02	7876	SP1003-01	SP2701-21	SP2601-0451	---	SP2601-0451	23027-0000	7883	3992	3274-200
3280-200	UK	040	3/4"BSP	Flange	x		SK33	3298	1210-0001	SP2701-21	SP1002-02	10538	SP1003-09	SP2701-21	SP2600-07	---	---	3277	7883	3992	3284-200
3370-200	UK	040	3/4"BSP	Flange	x	9970-200	SK33	3298	1210-0001	SP2701-21	SP1002-02	7876	SP1003-01	SP2701-21	SP2600-13	---	SP2600-13	5857	Assy 7884	3992	3274-200
3370-201	UK	040	3/4"BSP	Flange	x		SK33	3298	1210-0001	SP2701-21	SP1002-02	10538	SP1003-09	SP2701-21	SP2600-13	---	SP2600-13	5857	7883	3992	3274-201
3370-221	UK	040	3/4"BSP	Flange	x		SK33	3298	1210-0001	SP2701-21	SP1002-02	7876	SP1003-01	SP2701-21	SP2600-13	---	SP2600-13	3277-21	Assy 7884	3992	3274-200

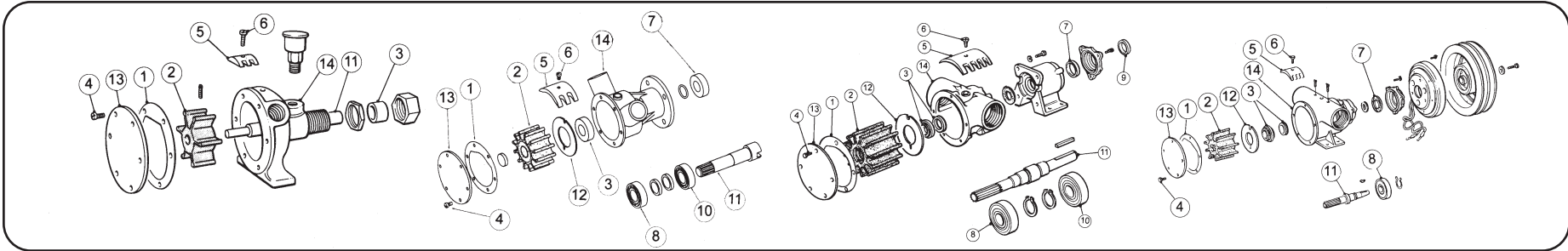

JABSCO PUMP DETAILS							SERVICE KIT DETAILS					GENERAL PARTS LISTING									
Pump Number	Origin	Pump Size	Port Type	Mount Type	Obsolete	Alternate Part No	Kit Number	Gasket/O Ring	Impeller <small>*OEM supply only</small>	Water Seal	End Cover Screws	Cam	Cam Screw	Pump End Oil Seal	Pump End Bearing	Drive End Oil Seal	Drive End Bearing	Shaft	Wearplate	Endcover	Body <small>*OEM supply only</small>
							Key	1	2	3	4	5	6	7	8	9	10	11	12	13	14
3370-241	UK	040	3/4"BSP	Flange	x		SK33	3298	1210-0001	SP2701-21	SP1002-02	10538	SP1003-09	SP2701-21	SP2600-13	---	SP2600-13	5857	7883	3992	3274-200
3370-251	UK	040	3/4"BSP	Flange	x	9970-261	SK33	3298	1210-0001	SP2701-21	SP1002-02	Assy 7884	SP1003-01	SP2701-21	SP2600-13	---	SP2600-13	9647	Assy 7884	3992	3274-251
3370-271	UK	040	3/4"BSP	Flange	x		SK33	3298	1210-0001	SP2701-21	SP1002-02	Assy 7884	SP1003-01	SP2701-21	SP2600-13	---	SP2600-13	5857	Assy 7884	3992	3274-200
3380-0001	USA	040	1/2"NPT	Flange			90033-0001	5212-0000	1210-0001	92700-0060	91002-0020	5211-0000	91003-0090	92700-0060	92600-0130	---	92600-0130	5857-0000	---	11830-0000	3384-0000
3380-200	UK	040	3/4"BSP	Flange	x	9970-200	SK33	3298	1210-0001	SP2701-21	SP1002-02	Assy 5211	SP1003-07	SP2701-21	SP2600-13	---	SP2600-13	5857	Assy 5211	3992	3384
3380-221	UK	040	1/2"BSP	Flange	x	9970-200	SK33	3298	1210-0001	SP2701-21	SP1002-02	Assy 5211	SP1003-07	SP2701-21	SP2600-13	---	SP2600-13	9647	Assy 5211	3992	3384
3570	UK	200	1 3/4" Flanged	Flange			SK375-0101	816	17935-0001	21849	SP1005-04	Assy 7257	SP1005-04	SP2700-51	---	SP2700-49	SP2600-04	3577-0020	Assy 7257	9336	3574
3570-0001	USA	200	1 1/2" Flanged	Flange			90019-0001	816-0000	17935-0001	6408-0000	91095-0060	7256-0000	91005-0040	818-0000	92600-0040	---	---	3577-0000	2574-0000	12062-0000	Obsolete
3590-9001	USA	080	1 3/4" Flanged	Flange			90118-0001	2432-0000	17937-0001	96080-0080	91003-0010	7957-0000	91004-0090	92700-0200	92600-0060	---	---	Obsolete	7957-0000	Obsolete	Obsolete
3890-9011	USA	040	3/4"NPT	Foot			90111-0011	3298-0000	1210-0001	96080-0080	91000-0020	7884-0000	91003-0010	92700-0180	92600-0070	---	---	3897-9000	7884-0000	11831-0000	3894-0010
4160	UK	080	Ø 32 Hose	Flange	x																
4330-01	UK	080	32 Hs./Fl.	Flange	x																
4360	UK	200	1 1/2" Flanged	Flange	x		SK230	816	836-0001	21849	SP1005-04	834	SP1005-04	SP2704-01	SP2600-20	SP2704-02	SP2600-20	4367	2574	9336	4364
4410	UK	040	1/2"BSP	Flange	x		SK242	4908	4568-0001	SP2701-01	SP6060-02	6396	SP1003-01	---	---	---	---	4417	5097	4905	4414
4530-0001	USA	010	1/4"NPT	Foot			90001-0001	1126-0000	4528-0001	4539-0000	91002-0010	4538-0000	91002-0020	---	---	---	---	4537-0000	---	11835-0000	4534-0000
4530-0003	USA	010	1/4"NPT	Foot			90001-0003	1126-0000	4528-0003	4539-0000	91002-0010	4538-0000	91002-0020	---	---	---	---	4537-0000	---	11835-0000	4534-0000
4540-0001	USA	020	3/8"NPT	Foot			90002-0001	2995-0000	4527-0001	4549-0000	91002-0010	2907-0000	91002-0020	---	---	---	---	4547-0000	---	11830-0000	4544-0000
4540-0003	USA	020	3/8"NPT	Foot			90002-0003	2995-0000	4527-0003	4549-0000	91002-0010	2907-0000	91002-0020	---	---	---	---	4547-0000	---	11830-0000	4544-0000
4560-0001	USA	040	1/2"NPT	Foot			90003-0001	7083-0000	4568-0001	3791-0000	91002-0020	490-0001	91003-0070	---	---	---	---	4567-0000	---	4565-0000	4564-0000
4560-0003	USA	040	1/2"NPT	Foot			90003-0003	7083-0000	4568-0003	3791-0000	91002-0020	490-0001	91003-0070	---	---	---	---	4567-0000	---	4565-0000	4564-0000
4590-0001	USA	080	3/4"NPT	Foot			90004-0001	706-0010	4598-0001	3791-0000	91003-0010	17612-0000	91004-0010	---	---	---	---	4597-0000	---	4595-0000	4594-0000
4590-0003	USA	080	3/4"NPT	Foot			90004-0003	706-0010	4598-0003	3791-0000	91003-0010	17612-0000	91004-0010	---	---	---	---	4597-0000	---	4595-0000	4594-0000
4620-0001	USA	080	1"NPT	Foot			90004-0001	706-0010	4598-0001	3791-0000	91003-0010	17612-0000	91004-0010	---	---	---	---	4597-0000	---	4595-0000	4624-0000
4620-0003	USA	080	1"NPT	Foot			90004-0003	706-0010	4598-0003	3791-0000	91003-0010	17612-0000	91004-0010	---	---	---	---	4597-0000	---	4595-0000	4624-0000
4760	UK	020	3/4"BSP	Flange	x		SK228	2995-0030	673-0001	SP2701-04	SP1002-01	4454	SP1002-09	---	---	---	---	4766	4466	3992	4764
4760-01	UK	020	3/4"BSP	Flange	x		SK228	2995-0030	673-0001	SP2701-04	SP1002-01	4454	SP1002-09	---	---	---	---	4998	4466	3992	4764
4760-101	UK	020	3/4"BSP	Flange	x		SK228	2995-0030	673-0001	SP2701-04	SP1002-01	4454	SP1002-09	---	---	---	---	4766-101	4466	3992	4764-41
4760-111	UK	020	3/4"BSP	Flange	x		SK228	2995-0030	673-0001	SP2701-04	SP1002-01	4454	SP1002-09	---	---	---	---	4766-111	4466	3992	4764
4760-141	UK	020	3/4"BSP	Flange	x		SK228	2995-0030	673-0001	SP2701-04	SP1002-01	4454	SP1002-09	---	---	---	---	4766-141	4466	3992	4764-41
4760-151	UK	020	3/4"BSP	Flange	x		SK228	2995-0030	673-0001	SP2701-04	SP1002-01	4454	SP1002-09	---	---	---	---	4766-151	4466	3992	4764
4760-21	UK	020	3/4"BSP	Flange	x		SK228	2995-0030	673-0001	SP2701-04	SP1002-01	4454	SP1002-09	---	---	---	---	4766-21	4466	3992	4764
4760-41	UK	020	1/2"BSP	Flange	x		SK228	2995-0030	673-0001	SP2701-04	SP1002-01	4454	SP1002-09	---	---	---	---	4766	4466	3992	4764-41
4760-51	UK	020	3/4"BSP	Flange	x		SK228	2995-0030	673-0001	SP2701-04	SP1002-01	4454	SP1002-09	---	---	---	---	4766	4466	3992	4764-41
4760-61	UK	020	3/4"BSP	Flange	x		SK228	2995-0030	673-0001	SP2701-04	SP1002-01	4454	SP1002-09	---	---	---	---	4767-61	4466	3992	4764-41
4760-71	UK	020	3/4"BSP	Flange	x		SK228	2995-0030	673-0001	SP2701-04	SP1002-01	4454	SP1002-09	---	---	---	---	4766-71	4466	3992	4764-71
4760-81	UK	020	3/4"BSP	Flange	x		SK228	2995-0030	673-0001	SP2701-04	SP1002-01	4454	SP1002-09	---	---	---	---	4766-81	4466	3992	4674
4760-91	UK	020	1/2"BSP	Flange	x		SK228	2995-0030	673-0001	SP2701-04	SP1002-01	4454	SP1002-09	---	---	---	---	4766-91	4466	3992	4674
4780	UK	010	3/4"BSP	Flange	x		SK217	1126	4528-0001	SP2701-09	SP1002-01	ALB-01	SP1002-01	---	---	---	---	Assy. 4787	---	AL6-200	4784
4800-101	UK	200	1 1/2" Flanged	Flange	x		SK230	816	836-0001	21849	SP1005-04	2551	SP1005-05	SP2700-51	---	---	SP2600-03	4338-07	2574	9336	4804-01

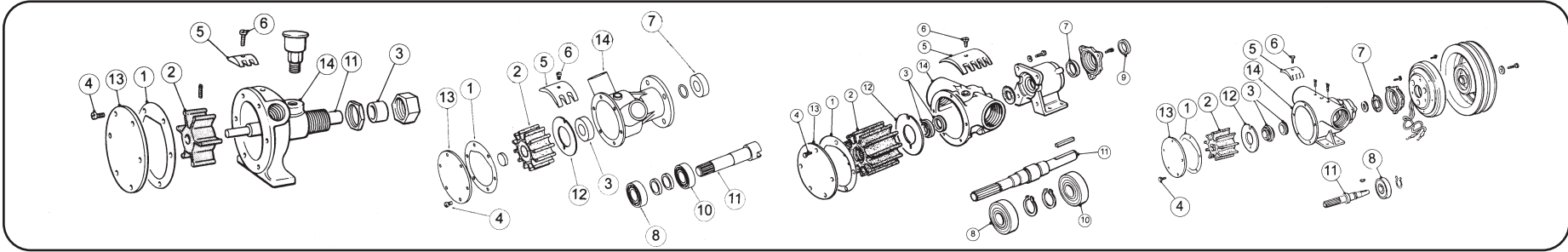

**Service Parts** - Flexible Impeller Pumps Spares by Pump Model **3370-241 to 4800-111**



# Service Parts -

Flexible Impeller Pumps Spares by  
Pump Model **4800-161 to 6400-207**



JABSCO PUMP DETAILS							SERVICE KIT DETAILS					GENERAL PARTS LISTING									
Pump Number	Origin	Pump Size	Port Type	Mount Type	Obsolete	Alternate Part No	Kit Number	Gasket/O Ring	Impeller <small>*OEM supply only</small>	Water Seal	End Cover Screws	Cam	Cam Screw	Pump End Oil Seal	Pump End Bearing	Drive End Oil Seal	Drive End Bearing	Shaft	Wearplate	Endcover	Body <small>*OEM supply only</small>
							Key	1	2	3	4	5	6	7	8	9	10	11	12	13	14
4800-111	UK	200	1 1/2" Flanged	Flange	x	11790	SK230	816	836-0001	21849	SP1005-04	834	SP1005-04	SP2700-51	---	---	SP2600-03	4338-07	2574	9336	4804-01
4800-161	UK	200	1 1/2" Flanged	Flange	x		SK230	816	836-0001	21849	SP1005-04	834	SP1005-04	SP2700-51	---	---	SP2600-03	4388	2574	4807-161	4804-01
4800-171	UK	200	1 1/2" Flanged	Flange	x		SK230	816	836-0001	21849	SP1005-04	2551	SP1005-05	SP2700-51	---	---	SP2600-03	4388	2574	4807-181	4804
4800-21	UK	200	1 1/2" BSP	Flange	x	4800-21-01	SK230	816	836-0001	21849	SP1005-04	2551	SP1005-05	SP2700-51	---	---	SP2600-18	4388-07	2574	9336	4804
4800-21-01	UK	200	1 1/2" Flanged	Flange	x		SK230	816	836-0001	21849	SP1005-04	2551	SP1005-05	SP2700-51	---	---	SP2600-18	4388-07	2574	9336	4804
4800-41	UK	200	1 1/2" Flanged	Flange	x		SK230	816	836-0001	21849	SP1005-04	834	SP1005-04	SP2700-51	---	---	SP2600-18	4388-07	2574	9336	4804
4800-51	UK	200	1 1/2" Flanged	Flange	x		SK230	816	836-0001	21849	SP1005-04	2551	SP1005-05	SP2700-51	---	---	SP2600-18	4388	2574	4807-51	4804-01
4800-53	UK	200	1 1/2" Flanged	Flange	x		SK230	816	836-0001	21849	SP1005-04	834	SP1005-04	SP2700-51	---	---	SP2600-03	4388-53	2574	9336	4804-01
4800-54	UK	200	1 1/2" Flanged	Flange	x		SK230	816	836-0001	21849	SP1005-04	834	SP1005-04	SP2700-51	---	---	SP2600-18	4388-07	2574	9336	4804-01
4800-71	UK	200	1 1/2" Flanged	Flange	x		SK230	816	836-0001	21849	SP1005-04	834	SP1005-04	SP2700-51	---	---	SP2600-03	4388-07	2574	9336	4804-01
4850	UK	080	Ø 32 Hose	Flange	x	9750		3101	920-08	SP2700-06	SP1003-09	5418	SP1003-09	SP2700-07	SP2601-19	---	SP2601-04	4857	5419	4855	4854
4860	UK	080	Ø 32 Hose	Flange	x	9760		3101	920-08	SP2700-06	SP1003-09	5418	SP1003-09	SP2700-07	SP2600-07	---	SP2600-01	4867	5419	4855	4854
4900-01	UK	040	1/2" BSP	Foot	x		SK234	4908	4568-0001	3791	SP1003-09	490b	SP1003-07	---	---	---	C10	---	4905	4904	
4900-200	UK	040	1/2" BSP	Foot	x		SK234	4908	4568-0001	3791	SP1003-09	490	SP1003-07	---	---	---	C10-01	---	4905	4904-200	
4900-201	UK	040	1/2" BSP	Foot	x		SK234	4908	4568-0001	3791	SP1003-09	490	SP1003-07	---	---	---	C10-01	---	4905	4904-200	
4900-205	UK	040	1/2" BSP	Foot	x		SK234	4908	4568-0001	3791	SP1003-09	10336	SP1003-10	---	---	---	C10-01	---	4905	4904-200	
4900-237	UK	040	1/2" BSP	Foot	x		SK234-37	4908	4568-0003	3791	SP1003-09	490	SP1003-07	---	---	---	C10-01	---	4905	4904-200	
5320-0011	USA	020	3/8" NPT	Foot			90044-0001	2995-0000	5616-0001	92700-0420	91002-0020	7895-0000	91002-0090	---	---	---	6020-0000	---	11830-0000	4484-0000	
5330-9001	USA	080	1" NPT	Foot			90118-0001	3101-0000	17937-0001	96080-0080	91003-0010	7867-0000	91003-0010	913-0000	92600-0060	---	5337-0000	7868-0000	11831-0000	3784-9000	
5330-9101	USA	080	1" NPT	Foot			90118-0001	890-0000	17937-0001	96080-0080	91003-0010	17612-0001	91004-0090	913-0000	92600-0060	---	---	5337-0000	7868-0000	11831-0000	3784-9000
5400-205	UK	080	1 1/4" BSP	Foot	x	52200-2051	SK406-0001	890	17937-0001												
5460	UK	020	3/8" BSP	Flange	x			5466	673-0001	SP2701-04	SP1011-01	2907-0001	SP1002-01	---	---	---	---	5467	---	5465	5464
5560-0001	USA	040	1" NPT	Flange			90051-0001	3298-0000	1210-0001	92700-0060	91002-0020	7607-0000	91003-0010	913-0000	92600-0060	---	Obsolete	7607-0000	11830-0000	Obsolete	
5640	UK	020	3/8" BSP	Flange	x		SK228	2995-0030	673-0001	SP2701-04	SP1003-01	4454	SP1002-01	---	---	---	---	5647	4466	---	5644
5660-0001	USA	040	1/2" NPT	Flange			90051-0001	3298-0000	1210-0001	92700-0060	91002-0020	7607-0000	91003-0010	913-0000	92600-0060	---	Obsolete	7607-0000	11830-0000	Obsolete	
5840-0000	UK	080	1" Flanged	Flange			90010-0001	3101-0000	17937-0001	92700-0060	91003-0010	3255-0000	91004-0090	913-0000	92600-0060	---	5847-0000	4156-0000	11831-0000	Proprietary	
5850-0001	USA	040	3/4" NPT	Flange			SK33	3298	12104-0001	SP2701-21	SP1002-02	Assy 7884	SP1003-01	SP2701-21	SP2600-13	---	SP2600-13	5857	Assy 7884	3992	5854
5850-0001	USA	040	3/4" NPT	Flange			90033-0001	3298-0000	12104-0001	92700-0060	91002-0020	7884-0000	91003-0010	92700-0060	92600-0130	---	92600-0130	5857-0000	7884-0000	11830-0000	5854-0000
5870	UK	005	1/2" BSP	Flange	x			5878	12104-0001	SP2701-09	SP1002-09	5868	SP1002-01	SP2701-09	---	---	---	5877	5876	5875	5874
6030-21	UK	080	1" Flanged	Flange	x		SK236	890	17937-0001	SP2701-21	SP1003-09	934	SP1004-09	SP2701-48	---	SP2701-11	SP2600-06	6037	4156	3993	6034
6030-41	UK	080	1" Flanged	Flange	x		SK236	890	17937-0001	SP2701-21	SP1003-09	2431	SP1004-10	SP2701-48	---	SP2701-11	SP2600-06	6037	4156	3993	6034
6030-61	UK	080	1" Flanged	Flange	x		SK236	890	17937-0001	SP2701-21	SP1003-09	3255	SP1004-11	SP2701-48	---	SP2701-11	SP2600-06	6037	4156	3993	6034
6030-71	UK	080	1" Flanged	Flange	x		SK236	890	17937-0001	SP2701-21	SP1003-09	934	SP1004-09	SP2700-48	---	---	SP2600-31	6037	4156	3993	6034
6330	UK	080	32 Hs./Fl.	Flange	x		SK237	890	4325-0480	SP2701-06	SP1003-11	4329	SP1004-09	SP2701-06	SP2600-13	SP2701-06	SP2600-13	4337	3196-01 ext	6335	6334
6400-0001	USA	200	1 1/4" NPT	Foot			90062-0001	816-0000	17935-0001	6407-0010	91005-0040	834-0001	91005-0040	817-0000	92600-0040	818-0000	---	824-0020	2574-0000	12062-0000	6404-0000
6400-0004	USA	200	1 1/4" NPT	Foot			90062-0001	816-0000	17935-0001	6407-0010	91005-0040	834-0001	91005-0040	817-0000	92600-0040	818-0000	---	824-0020	2574-0000	12062-0000	6404-0000
6400-0051	USA	200	1 1/4" NPT	Foot			90062-0001	816-0000	17935-0001	6407-0010	91005-0040	2551-0000	91005-0050	817-0000	92600-0040	818-0000	---	824-0020	2574-0000	12062-0000	6404-0000
6400-1051	USA	200	1 1/4" NPT	Foot			90062-0001	816-0000	17935-0001	6407-0010	91005-0040	2551-0000	91005-0050	817-0000	92600-0040	818-0000	---	824-2001	2574-0000	12062-0000	6404-1000
6400-200	UK	200	1 1/4" BSP	Foot	x	52200-2001	SK230	816	836-0001	21849	SP1005-04	834	SP1005-04	SP2700-50	---	SP2700-49	SP2600-04	9527	2574	9336	6404-200
6400-205	UK	200	1 1/4" BSP	Foot	x	52200-2051	SK230	816	836-0001	21849	SP1005-04	2551	SP1005-05	SP2700-50	---	SP2700-49	SP2600-04	9527	2574	9336	6404-200

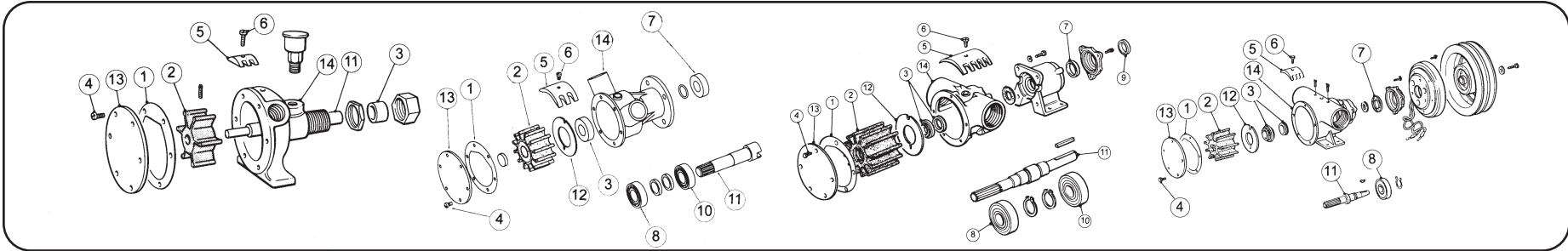

JABSCO PUMP DETAILS							SERVICE KIT DETAILS					GENERAL PARTS LISTING									
Pump Number	Origin	Pump Size	Port Type	Mount Type	Obsolete	Alternate Part No	Kit Number	Gasket/O Ring	Impeller *OEM supply only	Water Seal	End Cover Screws	Cam	Cam Screw	Pump End Oil Seal	Pump End Bearing	Drive End Oil Seal	Drive End Bearing	Shaft	Wearplate	Endcover	Body *OEM supply only
							Key	1	2	3	4	5	6	7	8	9	10	11	12	13	14
6400-207	UK	200	1 1/4" BSP	Foot	x	52200-2001	SK230	816	836-0001	21849	SP1005-04	834	SP1005-04	SP2700-50	---	SP2700-49	SP2600-04	9527	2574	9336	6404-200
6420-0101	USA	080	1"NPT	Foot	x	52220-0011	SK236	890	17937-0001	SP2701-21	SP1003-09	934	SP1004-09	SP2700-48	---	SP2700-47	SP2600-06	6718	4156	3993	6424
6420-200	UK	080	1"BSP	Foot	x	52080-2001	SK236	890	17937-0001	SP2701-21	SP1003-09	934	SP1004-09	SP2700-48	---	SP2700-47	SP2600-06	6718-21	4156	3993	6424
6420-2001	UK	080	1"BSP	Foot	x	52080-2001	SK385-0201	890	17937-0001	SP2700-1027	SP1003-09	934	SP1004-09	SP2700-48	---	SP2700-47	SP2600-06	6718-21	4156	3993	6424-2200
6420-204	UK	080	1"BSP	Foot	x	52080-2041	SK236	890	17937-0001	SP2701-21	SP1003-09	3255	SP1004-10	SP2700-48	---	SP2700-47	SP2600-06	6718-21	4156	3993	6424-2200
6420-2041	UK	080	1"BSP	Foot	x	52080-2041	SK385-0201	3101	17937-0001	SP2700-1027	SP1003-09	3255	SP1004-10	SP2700-48	---	SP2700-47	SP2600-06	6718-21	4156	3993	6424-2200
6420-205	UK	080	1"BSP	Foot	x	52080-2051	SK236	890	17937-0001	SP2701-21	SP1003-09	2431	SP1004-10	SP2700-48	---	SP2700-47	SP2600-06	6718-21	4156	3993	6424-2200
6420-2051	UK	080	1"BSP	Foot	x	52080-2051	SK385-0201	2432	17937-0001	SP2700-1027	SP1003-09	2431	SP1004-10	SP2700-48	---	SP2700-47	SP2600-06	6718-21	4156	3993	6424-2200
6490-122	UK	040	1/2"BSP	Foot	x	SK225-01	6496	1210-0001	SP2701-21	SP1003-09	490	SP1003-01	---	---	---	---	SP2600-09	1737-207	---	3993	21634
6490-123	UK	040	1/2"BSP	Foot	x	SK225-01	6496	1210-0001	SP2701-21	SP1003-09	490	SP1003-01	---	---	---	---	SP2600-09	1737-207	---	3993	21634
6490-132	UK	040	1/2"BSP	Foot	x	SK225-01	6496	1210-0001	SP2701-21	SP1003-09	490	SP1003-01	---	---	---	---	SP2600-09	1737-207	---	3993	21634
6490-152	UK	040	Ø 25 Hose	Foot	x	SK225-01 Use 23299 Kit To Upgrade to 6490-122															
6490-153	UK	040	1/2"BSP	Foot	x	SK225-01 Use 23298 Kit To Upgrade to 6490-123															
6490-200	UK	040	1/2"BSP	Foot	x	SK225-01	6496	1210-0001	SP2701-21	SP1003-09	490	SP1003-01	---	---	---	---	SP2600-09	1737-24-01	---	3993	6494-200
6490-210	UK	040	1/2"BSP	Foot	x	SK225-01	6496	1210-0001	SP2701-21	SP1003-09	490	SP1003-01	---	---	---	---	SP2600-09	1737-207	---	3993	6494-200
6490-222	UK	040	1/2"BSP	Foot	x	SK225-01	6496	1210-0001	SP2701-21	SP1003-09	490	SP1003-01	---	---	---	---	SP2600-09	1737-207	---	3993	6494-200
6490-223	UK	040	1/2"BSP	Foot	x	SK225-01	6496	1210-0001	SP2701-21	SP1003-09	490	SP1003-01	---	---	---	---	SP2600-09	1737-207	---	3993	6494-200
6490-224	UK	040	1/2"BSP	Foot	x	SK225-01	6496	1210-0001	SP2701-21	SP1003-09	10336	SP1003-09	---	---	---	---	SP2600-09	1737-207	---	3993	6494-200
6490-225	UK	040	1/2"BSP	Foot	x	SK225-01	6496	1210-0001	SP2701-21	SP1003-09	10336	SP1003-09	---	---	---	---	SP2600-09	1737-207	---	3993	6494-200
6490-231	UK	040	1/2"BSP	Foot	x	SK225-01	6496	1210-0001	SP2701-21	SP1003-09	10336	SP1003-09	---	---	---	---	SP2600-09	1737-207	---	3993	6494-200
6490-232F	UK	040	1/2"BSP	Foot	x	SK119	6496	3085-0001	SP6080-08	SP1003-09	490	SP1003-01	---	---	---	---	SP2600-09	1737-207	---	3993	6494-200
6490-241	UK	040	1/2"BSP	Foot	x	SK225-01 Use 23299 Kit To Upgrade to 6490-222															
6490-246	UK	040	1/2"BSP	Foot	x	SK225-01 Use 23299 Kit To Upgrade to 6490-224															
6490-252	UK	040	1/2"BSP	Foot	x	6490-222	SK225-01 Use 23299 Kit To Upgrade to 6490-222														
6490-253	UK	040	1/2"BSP	Foot	x	6490-223	SK225-01 Use 23298 Kit To Upgrade to 6490-223														
6490-254	UK	040	1/2"BSP	Foot	x	SK225-01 Use 23299 Kit To Upgrade to 6490-224															
6490-255	UK	040	1/2"BSP	Foot	x	SK225-01 Use 23299 Kit To Upgrade to 6490-225															
6490-2901	UK	040	1/2"BSP	Foot	x	SK225-01	6496	1210-0001	SP2701-21	SP1003-09	490	SP1003-01	---	---	---	---	SP2600-09	1737-207	---	3993	6494-200
6520-200	UK	080	1"BSP	Foot	x	51080-2001	SK236	890	17937-0001	SP2701-21	SP1003-09	934	SP1004-09	SP2700-48	SP2600-06	---	SP2600-11	6718-201	4156	3993	6424-2200
6520-2003	UK	080	1"BSP	Foot	x	51080-2003	SK385-0403	890	17937-0003	SP2700-1027	SP1003-09	934	SP1004-09	SP2700-48	SP2600-06	---	SP2600-11	6718-201	4156	3993	6424-2200
6520-205	UK	080	1"BSP	Foot	x	SK236	890	17937-0001	SP2701-21	SP1003-09	2431	SP1004-10	SP2700-48	SP2600-06	---	SP2600-11	6718-201	4156	3993	6424-2200	
6520-237	UK	080	1"BSP	Foot	x	51080-2001	SK235-37	890	17937-0003	SP2701-21	SP1003-09	934	SP1004-09	SP2700-48	SP2600-06	---	SP2600-11	6718-201	4156	3993	6424-2200
6520-251	UK	080	1"BSP	Foot	x	51080-2001	SK236	890	17937-0001	SP2701-21	SP1003-09	2431	SP1004-10	SP2700-48	SP2600-06	---	SP2600-11	6718-201	4156	3993	6424-2200
6520-51	UK	080	1"BSP	Foot	x	SK236	890	17937-0001	SP2701-21	SP1003-09	934	SP1004-09	SP2700-48	SP2600-06	---	SP2600-11	6718-201	4156	3993	6424-2200	
6540-200	UK	020	3/8"BSP	Foot		SK205	2995-0030	673-0001	B22	SP1002-01	2907-0001	SP1002-02	---	---	---	---	---	6547	---	3992	6544-200
6540-201	UK	020	3/8"BSP	Foot	x	SK205-01	2995-0030	673-0001	B22	SP8019-01	2907-0001	SP1002-02	---	---	---	---	---	6547	---	3992	6544-200
6540-211	UK	020	3/8"BSP	Foot	x	SK205-01	2995-0030	673-0001	B22	SP8019-01	2907-0001	SP1002-02	---	---	---	---	---	6547	---	3992	6544-200
6590-0001	USA	200	1 1/4"NPT	Foot		90062-0001	816-0000	17935-0001	6407-0010	91005-0040	834-0001	91005-0040	---	---	---	---	824-0000	2574-0000	12062-0000	6594-0000	
6590-0003	USA	200	1 1/4"NPT	Foot		90062-0003	816-0000	836-0003	6407-0010	91005-0040	834-0001	91005-0040	---	---	---	---	824-0000	2574-0000	12062-0000	6594-0000	
6590-0004	USA	200	1 1/4"NPT	Foot		90062-0001	816-0000	17935-0001	6407-0010	91005-0040	834-0001	91005-0040	---	---	---	---	824-0000	2574-0000	12062-0000	6594-0000	

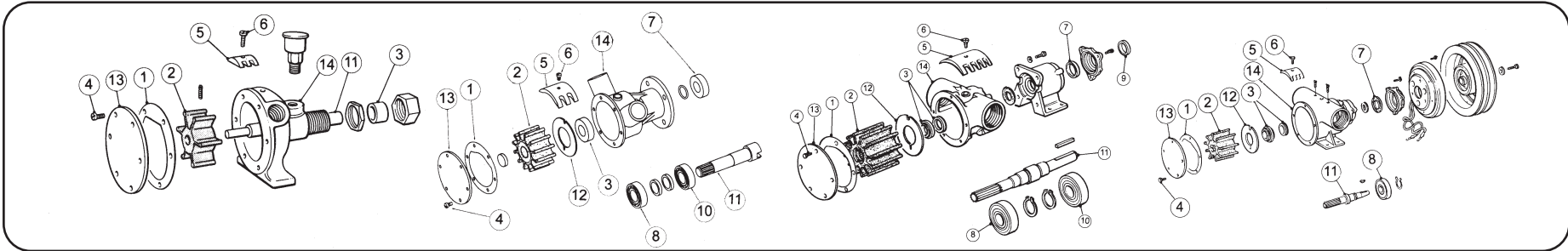

**Service Parts** - Flexible Impeller Pumps Spares by Pump Model **6420-0101 to 6590-0005**

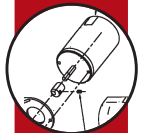

# Service Parts -

# Flexible Impeller Pumps Spares by Pump Model 6590-200 to 9380



JABSCO PUMP DETAILS							SERVICE KIT DETAILS					GENERAL PARTS LISTING									
Pump Number	Origin	Pump Size	Port Type	Mount Type	Obsolete	Alternate Part No	Kit Number	Gasket/O Ring	Impeller <small>*OEM supply only</small>	Water Seal	End Cover Screws	Cam	Cam Screw	Pump End Oil Seal	Pump End Bearing	Drive End Oil Seal	Drive End Bearing	Shaft	Wearplate	Endcover	Body <small>*OEM supply only</small>
							Key	1	2	3	4	5	6	7	8	9	10	11	12	13	14
6590-0005	USA	200	1 1/4"NPT	Foot			90062-0003	816-0000	836-0003	6407-0010	91005-0040	834-0001	91005-0040	817-0000	92600-0040	---	---	824-0000	2574-0000	12062-0000	6594-0000
6590-200	UK	200	1 1/4"BSP	Foot	x	51200-2011	SK230	816	836-0001	21849	SP1005-04	834	SP1005-04	SP2700-50	SP2600-04	---	SP2600-09	9527-0001	2574	9336	6594-200
6590-237	UK	200	1 1/4"BSP	Foot	x	51200-2003	SK230-37	816	836-0003	21849	SP1005-04	834	SP1005-04	SP2700-50	SP2600-04	---	SP2600-09	9527-0001	2574	9336	6594-200
6640-200	UK	010	3/4"BSP	Foot	x	52010-2001	SK23	1189	4528-0001	SP2701-14	SP1002-01	2763	SP1002-03	SP2700-63	---	SP2700-62	SP2600-08	1053	2765	9566	6644-200
6640-205	UK	010	3/8"BSP	Foot	x	52010-2001	SK23	1189	4528-0001	SP2701-14	SP1002-01	21233	SP1002-0234	SP2700-63	---	SP2700-62	SP2600-08	1053	2765	6645-105	6644-200
6710	UK	020	1/2"BSP	Flange	x		SK241	2995-0030	673-0001	SP2701-04	SP1002-09	4454	SP1002-02	---	---	---	---	6717	4466	3992	4764-41
6980-0001	USA	270	2" Flanged	Flange			90065-0001	816-0000	17936-0001	6408-0000	91005-0040	6988-0000	91005-0040	817-0000	92600-0320	---	---	6987-0000	2574-0000	12062-0000	Proprietary
6980-0002	USA	270	2" Flanged	Flange			90065-0001	816-0000	17936-0001	6408-0000	91005-0040	6988-0000	91005-0040	817-0000	92600-0320	---	---	6987-0000	2574-0000	12062-0000	Proprietary
6980-0003	USA	270	2" Flanged	Flange			90065-0001	816-0000	17936-0001	6408-0000	91005-0040	6988-0000	91005-0040	817-0000	92600-0320	---	---	6987-0000	2574-0000	12062-0000	Proprietary
6980-0004	USA	270	2" Flanged	Flange			90065-0001	816-0000	17936-0001	6408-0000	91005-0040	6988-0000	91005-0040	817-0000	92600-0320	---	---	6987-0000	2574-0000	12062-0000	Proprietary
6980-0005	USA	270	2" Flanged	Flange			90065-0001	816-0000	17936-0001	6408-0000	91005-0040	6988-0000	91005-0040	817-0000	92600-0320	---	---	6987-0000	2574-0000	12062-0000	Proprietary
6980-0006	USA	270	2" Flanged	Flange			90065-0001	816-0000	17936-0001	6408-0000	91005-0040	6988-0000	91005-0040	817-0000	92600-0320	---	---	6987-0000	2574-0000	12062-0000	Proprietary
6980-0011	USA	270	2" Flanged	Flange			90065-0001	816-0000	17936-0001	6408-0000	91005-0040	6988-0000	91005-0040	817-0000	92600-0320	---	---	6987-0000	2574-0000	12062-0000	Proprietary
6980-0411	USA	270	2" Flanged	Flange			90065-0001	816-0000	17936-0001	6408-0000	91005-0040	6988-0000	91005-0040	817-0000	92600-0320	---	---	6987-0000	2574-0000	12062-0000	Proprietary
6980-3000	USA	270	2" Flanged	Flange			90065-0001	816-0000	17936-0001	6408-0000	91005-0040	6988-0000	91005-0040	817-0000	92600-0320	---	---	6987-0000	2574-0000	12062-0000	Proprietary
7120-9001	USA	040	3/4" / 1 1/4"Hose	Flange			90111-0001	3298-0000	1210-0000	96080-0080	91002-0020	7607-0000	91003-0010	913-0000	92600-0060	---	---	7127-0000	7607-0000	11830-0000	Obsolete
7260-0001	USA	080	1 1/4" Flanged	Flange				3101-0000	17937-0001	92700-0060	91003-0010	7874-0000	91003-0020	913-0000	92600-0060	---	---	7267-0000	7874-000000	11831-0000	Obsolete
7320-9001	USA	040	3/4" / 1 1/4"Hose	Flange			90111-0001	3298-0000	1210-0001	96080-0080	91002-0020	7607-0000	91003-0010	913-0000	92600-0060	---	---	7127-0000	7607-0000	11830-0000	Obsolete
7420-0001	USA	200	1 1/4"NPT	Foot			90062-0001	816-0000	17935-0001	6407-0010	91005-0040	834-0001	91005-0040	817-0000	92600-0040	818-0000	---	824-0020	2574-0000	12062-0000	7424-0000
7420-0004	UK	200	1 1/4"NPT	Foot	x	7420-0101	SK375-0101	816	17935-0001	21849	SP1005-04	834	SP1005-04	817	SP2600-04	818	---	824	2574	7425	7424
7420-0004	USA	200	1 1/4"NPT	Foot			90062-0001	816-0000	17935-0001	6407-0010	91005-0040	834-0001	91005-0040	817-0000	92600-0040	818-0000	---	824-0020	2574-0000	12062-0000	7424-0000
7420-0101	USA	200	1 1/4"NPT	Foot			SK375-0101	816	17935-0001	21849	SP1005-04	834	SP1005-04	SP2700-50	SP2600-04	SP2700-49	---	9527	2574	9336	7424-0100
7420-0101	USA	200	1 1/4"NPT	Foot			90062-0000	816-0000	17935-0001	6408-0000	91005-0040	834-0001	91005-0040	817-0000	92600-0040	818-0000	---	824-0020	2574-0000	12062-0000	Proprietary
7420-1001	USA	200	1 1/4"NPT	Foot			90062-0000	816-0000	17935-0001	6407-0010	91005-0040	834-0001	91005-0040	817-0000	92600-0040	818-0000	---	824-2001	2574-0000	12062-0000	7424-0000
7870-200	UK	200	1 1/2"BSP	Foot	x		SK230	816	836-0001	21849	SP1005-04	834	SP1005-04	SP2700-50	SP2600-04	---	SP2600-09	9527-0001	2574	9336	6594-200
7870-201	UK	200	1 1/2"BSP	Foot	x		SK230	816	836-0001	21849	SP1005-04	834	SP1005-04	SP2700-50	SP2600-04	---	SP2600-09	9807-201	2574	9336	6594-200
7870-221	UK	200	1 1/2"BSP	Foot	x		SK230	816	836-0001	21849	SP1005-04	834	SP1005-04	SP2700-50	SP2600-04	---	SP2600-09	9527-0001	2574	9336	6594-200
7870-231	UK	200	1 1/2"BSP	Foot	x		SK230	816	836-0001	21849	SP1005-04	834	SP1005-04	SP2700-50	SP2600-04	---	SP2600-09	9807-201	2574	9336	6594-200
7870-251	UK	200	1 1/2"BSP	Foot	x		SK230	816	836-0001	21849	SP1005-04	834	SP1005-04	SP2700-50	SP2600-04	---	SP2600-09	9807-201	2574	9336	6594-200
8150-0211	USA	080	2 1/2" Flanged	Foot				7478-6000	17935-0001	6408-0000	91045-0420	7486-0010	91012-0020	817-0000	92600-0040	92700-0740	92600-0040	Proprietary	7476-0000	12073-0010	Proprietary
8170-9001	USA	080	3/4"NPT	Flange			90118-0001	3101-0000	17937-0001	96080-0080	91003-0010	3255-0000	91004-0110	913-0000	92600-0060	---	---	Obsolete	4156-0000	11831-0000	Obsolete
8470-0711	USA	080	3/4"Hose	Flange			90177-0001	8509-0001	3085-0001	96080-0080	91003-0010	8528-0000	91003-0010	93000-0090	92600-0350	---	---	Obsolete	8493-0000	12065-0000	Obsolete
8470-0911	USA	080	3/4"Hose	Flange			90177-0001	8509-0001	3085-0001	96080-0080	91003-0010	8528-0000	91003-0010	93000-0090	92600-0350	---	---	Obsolete	8493-0000	12065-0000	Obsolete
8740F	USA	040	Dual 3/4"Hose	Flange					8444-0001(2)		SP1002-01	6148									
8830-0701	USA	080	1" Hose	Flange			90177-0121	8641-0000	3085-0001	92700-0060	91026-0010	8528-0000	91030-0110	93000-0070	92600-0070	---	---	Obsolete	8493-0000	Obsolete	Obsolete
8830-0711	USA	080	1" Hose	Flange			90177-0121	8641-0000	3085-0001	92700-0060	91026-0010	8528-0000	91030-0110	93000-0070	92600-0070	---	---	Obsolete	8493-0000	Obsolete	Obsolete
8850-0001	USA	005					90092-0007	7828-0000	14750-0001	93000-0100	91026-0010	8528-0000	91030-0110	93000-0070	92600-0070	---	---	Obsolete	8493-0000	Obsolete	Obsolete
8950-0001	USA	200	1 1/2" Flanged	Flange				816-0000	17935-0001	6408-0000	91095-0060	834-0001	91005-0040	694-0000	92600-0040	---	---	8957-0000	2574-0000	12062-0000	8954-0000
9040-0511	UK	005	3/2"Hose	Flange		now -1021	SK92-11	7828-011	14609-0001	SP3000-10	SP1002-09	8089	SP1002-01	---	---	---	---	---	---	12076	9044
9360	UK	010	1/2"BSP	Foot	x		SK223	1126	4528-0001	AL22	SP8019-01	AL8-01	SP1002-02	---	---	---	---	---	---	AL10	AL4-200

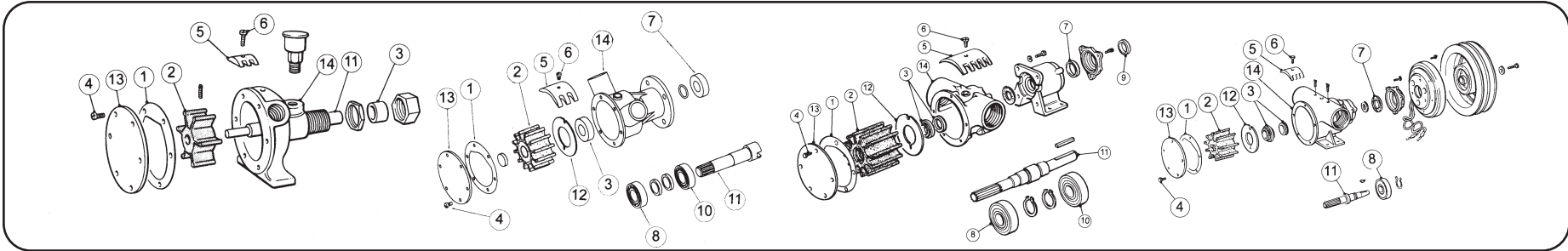

JABSCO PUMP DETAILS							SERVICE KIT DETAILS					GENERAL PARTS LISTING									
Pump Number	Origin	Pump Size	Port Type	Mount Type	Obsolete	Alternate Part No	Kit Number	Gasket/O Ring	Impeller	Water Seal	End Cover Screws	Cam	Cam Screw	Pump End Oil Seal	Pump End Bearing	Drive End Oil Seal	Drive End Bearing	Shaft	Wearplate	Endcover	Body
							Key	1	*OEM supply only 2	3	4	5	6	7	8	9	10	11	12	13	*OEM supply only 14
9380	UK	040	3/4" BSP	Flange	x		SK233	3298	1210-0001	SP2701-21	SP1002-02	3269	SP1003-01	SP2701-21	SP2600-13	---	SP2600-13	5857	3266	3991	3374-200
9400	UK	020	Ø 16 Hose	Flange	x		SK211	10817	673-0001	SP2701-04	SP1002-09	2907-0001	SP1002-09	---	---	---	---	9407	---	9406	9404
9400-01	UK	020	Ø 16 Hose	Flange	x		SK211	10817	673-0001	SP2701-04	SP1002-09	2907-0001	SP1002-09	---	---	---	---	9407	---	9406-01	9404-01
9400-200	UK	020	2"BSP	Foot	x		SK211	10817	673-0001	SP2701-04	SP1002-09	2907-0001	SP1002-09	---	---	---	---	9407	---	9406-01	9404-01
9430	UK	010	3/4" BSP	Flange	x	Exhaust Cooling	SK221	1126	4528-0001	SP2701-09	SP1002-01	AL8	SP1002-09	---	---	SP2701-09	---	9436	---	AL6-200	4784
9430-01	UK	010	3/4" BSP	Flange	x	11650-200	SK221	1126	4528-0001	SP2701-09	SP1002-01	AL8	SP1002-09	---	---	SP2701-09	---	10303	---	AL6-200	10302
9430-21	UK	010	3/4" BSP	Flange	x		SK221	1126	4528-0001	SP2701-09	SP1002-01	AL8	SP1002-09	---	---	SP2701-09	---	10467	---	AL6-200	4784
9430-211	UK	010	3/4" BSP	Flange	x	29300-2601C	SK221	1126	4528-0001	SP2701-09	SP1002-01	AL8	SP1002-09	---	---	SP2701-09	---	22287	---	AL6-200	4784
9430-51	UK	010	3/4" BSP	Flange	x		SK221	1126	4528-0001	SP2701-09	SP1002-01	AL8-01	SP1002-02	---	---	SP2701-09	---	9436	---	9435-51	4784
9440-200	UK	500	2"BSP	Foot			SK207	3209	2999-0001	9309	SP1006-05	9446	SP1006-03	SP2700-59	SP2600-16	SP2700-58	SP2600-15	3207	9316	9448 91	9444
9480-01	UK	500	2"BSP	Foot	x		SK29	3209	2999-0001	3222	SP1006-05	9446	SP1006-03	SP2700-59	SP2600-16	SP2700-58	SP2600-15	3207	9316	9448	9444
9560	UK	010	3/8" BSP	Flange	ü		SK23	1189	4528-0001	SP2701-14	SP1002-01	2763	SP1002-03	---	---	---	---	Contact Man.	2765	9566	9564
9700	UK	080	1" Flanged	Flange	x		SK238	890	17937-0001	22645-0000	SP1003-01	3255	SP1004-11	SP2700-48	---	---	SP2600-06	9707	4156	3993	9704
9700-01	UK	080	1" Flanged	Flange			SK238	890	17937-0001	22645-0000	SP1003-01	934	SP1004-09	SP2700-48	---	---	SP2600-06	9707	4156	3993	9704-01
9700-04	UK	080	1" Flanged	Flange			SK238-01	3101	17937-0001	22645-0000	SP1003-01	3255	SP1004-11	SP2700-48	---	---	SP2600-06	9707	4156	3993	9704-01
9700-05	UK	080	1" Flanged	Flange			SK238-21	2432	17937-0001	22645-0000	SP1003-01	2431	SP1004-10	SP2700-48	---	---	SP2600-06	9707	4156	3993	9704-01
9700-101	UK	080	1" BSP	Flange	x	9700-04	SK238	890	17937-0001	22645-0000	SP1003-01	2431	SP1004-10	SP2700-48	---	SP2701-11	SP2600-06	9707	4156	3993	9704-01
9700-131	UK	080	1" Flanged	Flange			SK238	890	17937-0001	22645-0000	SP1003-01	934	SP1004-09	SP2700-48	---	---	SP2600-06	9707-31	4156	3993	9704-31
9700-132	UK	080	1" Flanged	Flange			SK238	890	17937-0001	22645-0000	SP1003-01	934	SP1004-09	SP2700-48	---	---	SP2600-06	9707-31	4156	3993	9704-32
9700-141	UK	080	1" Flanged	Flange	x	9700-04	SK238	890	17937-0001	22645-0000	SP1003-01	934	SP1004-09	SP2700-48	---	---	SP2600-06	9707	4156	3993	9704-01
9700-151	UK	080	1" Flanged	Flange			SK238-01	3101	17937-0001	22645-0000	SP1003-01	3255	SP1004-11	SP2700-48	---	---	SP2600-06	9707	4156	3993	9704-01
9700-162	UK	080	1" Flanged	Flange			SK238	890	17937-0001	22645-0000	SP1003-01	934	SP1004-09	SP2700-48	---	---	SP2600-06	21635-0010	4156	3993	9704-0010
9700-171	UK	080	1" Flanged	Flange	x		SK238	890	17937-0001	22645-0000	SP1003-01	3255	SP1004-11	SP2700-48	---	---	SP2600-06	9707	4156	3993	9704
9700-181	UK	080	1" Flanged	Flange	x		SK238	890	17937-0001	22645-0000	SP1003-01	934	SP1004-09	SP2700-48	---	---	SP2600-06	9707	4156	3993	9704
9700-21	UK	080	1" Flanged	Flange	x	29600-1001	SK238	890	17937-0001	22645-0000	SP1003-01	934	SP1004-09	SP2700-48	---	SP2701-11	SP2600-06	9707	4156	3993	9704-01
9700-241	UK	080	3/4" BSP	Flange	x		SK238	890	17937-0001	22645-0000	SP1003-01										
9700-41	UK	080	1" Flanged	Flange			SK238-21	2432	17937-0001	22645-0000	SP1003-01	2431	SP1004-10	SP2700-48	---	SP2701-11	SP2600-06	9707	4156	3993	9704-01
9700-51	UK	080	1" Flanged	Flange			SK238	890	17937-0001	22645-0000	SP1003-01	934	SP1004-09	SP2700-48	---	---	SP2600-06	9707-01	4156	3993	9704-51
9700-61	UK	080	1" Flanged	Flange	x		SK238	890	17937-0001	22645-0000	SP1003-01	3255	SP1004-11	SP2700-48	---	SP2701-11	SP2600-06	9707	4156	3993	9704
9700-71	UK	080	1" Flanged	Flange	x		SK238	890	17937-0001	22645-0000	SP1003-01	934	SP1004-09	SP2700-48	---	---	SP2600-06	9707	4156	3993	9704-01
9710	UK	080	1" NPT	Foot	x	9710-200	SK229	890	17937-0001	22617-0010	SP1003-09	934	SP1004-09	SP2701-21	SP2600-38	SP2700-47	SP2600-38	9717	4156	3993	10329
9710-200	UK	080	1" BSP	Foot			SK229	890	17937-0001	22617-0010	SP1003-09	934	SP1004-09	SP2701-21	SP2600-38	SP2700-47	SP2600-38	9717	4156	3993	10329-200
9710-201	UK	080	1" BSP	Foot	x		SK229	890	17937-0001	22617-0010	SP1003-09	3255	SP1004-11	SP2701-21	SP2600-38	SP2700-47	SP2600-38	9717	4156	3993	10329-200
9710-204	UK	080	1" BSP	Foot	x		SK229	890	17937-0001	22617-0010	SP1003-09	3255	SP1004-10	SP2701-21	SP2600-38	SP2700-47	SP2600-38	9717	4156	3993	10329-200
9710-205	UK	080	1" BSP	Foot			SK229-01	2432	17937-0001	22617-0010	SP1003-09	2431	SP1004-10	SP2701-21	SP2600-38	SP2700-47	SP2600-38	9717	4156	3993	10329-200
9710-210	UK	080	1" BSP	Foot	x		SK229	890	17937-0001	22617-0010	SP1003-09	3255	SP1004-11	SP2701-21	SP2600-38	SP2700-47	SP2600-38	9717	4156	3993	10329-200
9730	UK	080	Ø 32 Hose	Flange	x		SK269	890-01	17937-0001	22626-0000	SP1003-09	890	SP1004-09	SP2700-07	SP2600-01	---	SP2600-01	9737	4156	3993	9734
9750	UK	080	Ø 32 Hose	Flange	x		SK269	3101-01	17937-0001	22626-0000	SP1003-09	3255	SP1004-11	SP2700-07	SP2600-01	---	SP2600-01	9757	4156	3993	9754
9760	UK	080	Ø 32 Hose	Flange	x		SK269	890-01	17937-0001	22626-0000	SP1003-09	890	SP1004-11	SP2700-07	SP2600-01	SP2700-07	SP2600-01	9767	4156	3993	9754
9770-200	UK	080	3/4" BSP	Barrel	x		SK229	890	17937-0001	22626-0000	SP1003-09	934	SP1004-09	SP2701-21	SP2600-38	SP2700-47	SP2600-38	9777	4156	3993	
9770-205	UK	080	3/4" BSP	Barrel	x		SK229	890	17937-0001	22626-0000	SP1003-09	2431	SP1004-10	SP2701-21	SP2600-38	SP2700-47	SP2600-38	9777	4156	3993	

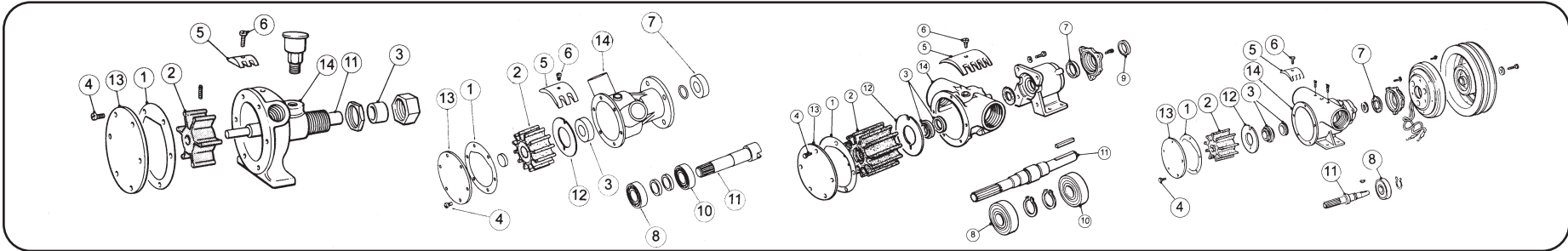

**Service Parts** - Flexible Impeller Pumps Spares by Pump Model **9400 to 9900**



# Service Parts -

Flexible Impeller Pumps Spares by  
Pump Model **9900-0001 to 10590-21**



JABSCO PUMP DETAILS							SERVICE KIT DETAILS					GENERAL PARTS LISTING										
Pump Number	Origin	Pump Size	Port Type	Mount Type	Obsolete	Alternate Part No	Kit Number	Gasket/O Ring	Impeller <small>*OEM supply only</small>	Water Seal	End Cover Screws	Cam	Cam Screw	Pump End Oil Seal	Pump End Bearing	Drive End Oil Seal	Drive End Bearing	Shaft	Wearplate	Endcover	Body <small>*OEM supply only</small>	
							Key	1	2	3	4	5	6	7	8	9	10	11	12	13	14	
9900	UK	020	Ø 16 Hose	Foot	x	29470-2231C	SK211	10817	673-0001	SP2701-04	SP1002-09	10818	SP1002-02	---	---	---	---	9907	---	9905	9904	
9900-0001	USA	020	5/8" Hose	Flange			90211-0001	10187-0000	18673-0001	92701-0040	91002-0090	10818-0000	91002-0020	---	---	---	---	9907-0000	---	9905-0000	9904-0000	
9970-200	UK	040	3/4" BSP	Flange			SK229	3298	1210-0001	22617-0010	SP1002-02	490	SP1003-01	SP2701-21	SP2600-13	---	SP2600-13	9977	7883	3992	9974-200	
9970-204	UK	040	3/4" BSP	Flange			SK239	3298	1210-0001	22617-0010	SP1002-02	10336	SP1003-09	SP2701-21	SP2600-13	---	SP2600-13	9977	7883	3992	9974-200	
9970-241	UK	040	3/4" BSP	Flange		Direct Cooling	SK241	3298	1210-0001	22617-0010	SP1002-02	490	SP1003-01	SP2701-21	SP2600-13	---	SP2600-13	10374	7883	3992	9974-200	
9970-241-37	UK	040	3/4" BSP	Flange	x		SK239-37	3298	1210-0003	22617-0010	SP1002-02	490	SP1003-01	SP2701-21	SP2600-13	---	SP2600-13	10374	7883	3992	9974-200	
9970-251	UK	040	3/4" BSP	Flange	x	9970-241	SK239	3298	1210-0001	22617-0010	SP1002-02	10336	SP1003-09	SP2701-21	SP2600-13	---	SP2600-13	10374	7883	3992	9974-200	
9970-261	UK	040	3/4" BSP	Flange			SK239	3298	1210-0001	22617-0010	SP1002-02	490	SP1003-01	SP2701-21	SP2600-13	---	SP2600-13	9977-21	7883	3992	9974-201	
9970-271	UK	040	3/4" BSP	Flange	x	9970-200	SK239	3298	1210-0001	22617-0010	SP1002-02	10336	SP1003-09	SP2701-21	SP2600-13	---	SP2600-13	9977-21	7883	3992	9974-223	
9970-281	UK	040	3/4" BSP	Flange			SK239	3298	1210-0001	22617-0010	SP1002-02	490	SP1003-01	SP2701-21	SP2600-13	---	SP2600-13	9977	7883	3992	9974-223	
9990-200	UK	040	3/4" NPT	Barrel	x		SK239	3298	1210-0001	22617-0010	SP1002-02	490	SP1003-01	SP2701-21	SP2601-39	SP2701-15	SP2601-39	9997	7883	3992	9974-200	
9990-201	UK	040	3/4" NPT	Barrel	x		SK239	3298	1210-0001	22617-0010	SP1002-02	490	SP1003-01	SP2701-21	SP2601-39	SP2701-15	SP2601-39	10417	7883	3992	9974-200	
9990-21	UK	040	3/4" NPT	Barrel	x	9990-41	SK268	3298	1210-0001	22617-0010	SP1002-02	490	SP1003-01	SP2701-21	SP2601-39	SP2701-15	SP2601-39	9997	9996	3992	9994-21	
9990-41	UK	040	3/4" NPT	Barrel			SK268	3298	1210-0001	22617-0010	SP1002-02	490	SP1003-01	SP2701-21	SP2601-39	SP2701-15	SP2601-39	9997-01	7883	3992	9994-21	
10170-0011	USA	040	1" Hose	Flange			90133-0001	10183-0000	1210-0001	96080-0080	91003-0020	490-0000	91003-0070	92700-0480	92600-0060	92701-0160	---	---	Obsolete	Obsolete	Obsolete	
10170-0011	USA	080	1-3/4" Hose									10184-0000	11979-0001	---	---	---	---	---	---	---	---	
Dual 10190-0011	USA	040	1" Hose	Flange			90134-0001	10183-0000	1210-0001	96080-0080	91003-0020	490-0000	91003-0070	92700-0480	92600-0060	92701-0160	---	10197-0000	10179-0000	Obsolete	10195-0010	
10190-0011	USA	040	1" Hose				---	---	3085-0001	---	---	---	---	---	---	---	---	---	---	---	---	
Dual 10420	UK	020	Ø 16 Hose	Flange	x	29490-2001C	SK211	10817	673-0001	SP2701-04	SP1002-09	2907-0001	SP1002-09	---	---	---	---	10427	---	9905	10424	
10490	UK	270	2" Flanged	Foot	x	52270-0011	SK254	816	21676-0001	21849	SP1005-04	6988	SP1005-04	SP2701-54	SP2601-37	SP2700-49	SP2601-37	11254-01	2574	9936	10494	
10490-0201	UK	270	2" Flanged	Foot	x	50270-0911	SK254	816	21676-0001	21849	SP1005-04	6988	SP1005-04	SP2701-54	SP2601-37	SP2700-49	SP2601-37	11254-01	2574	9936	10494-03	
10490-07	UK	270	2" Flanged	Foot	x	52270-0011	SK254	816	21676-0001	21849	SP1005-04	6988	SP1005-04	SP2701-54	SP2601-37	SP2700-49	SP2601-37	11254-01	2574	9936	10494	
10490-207	UK	270	2" Flanged	Foot	x	52270-0011	SK254	816	21676-0001	21849	SP1005-04	6988	SP1005-04	SP2701-54	SP2601-37	SP2700-49	SP2601-37	11254-01	2574	9936	10494	
10550-01	UK	040	3/4" NPT	Foot	x		SK239	3298	1210-0001	22626-0000	SP1002-02	10336	SP1003-09	SP2701-21	SP2601-39	SP2701-15	SP2601-39	10417	7883	3992	10554	
10550-200	UK	040	3/4" BSP	Foot			SK239	3298	1210-0001	22626-0000	SP1002-02	490	SP1003-01	SP2701-21	SP2601-39	SP2701-15	SP2601-39	10417	7883	3992	10554	
10550-205	UK	040	3/4" BSP	Foot	x		SK239	3298	1210-0001	22626-0000	SP1002-02	10336	SP1003-09	SP2701-21	SP2601-39	SP2701-15	SP2601-39	10417	7883	3992	10554	
10550-2103	UK	040	3/4" BSP	Foot			SK239-0003	3298	1210-0003	22626-0000	X3001-095F	490	SP1003-01	SP2701-21	SP2601-39	SP2701-15	SP2601-39	10417-2100	22906-0000	22907-0000	10554-2100	
10550-2701	UK	040	3/4" BSP	Foot			SK239	3298	1210-0001	22626-0000	SP1002-02	490	SP1003-01	SP2701-21	SP2601-39	SP2701-15	SP2601-39	10417	7883	3992	10974	
10590	UK	270	2" Flanged	Flange	x	10590-22	SK254	816	21676-0001	21849	SP1005-04	6988	SP1005-04	SP2701-54	SP2601-37	---	SP2601-41	11258-01	2574	9936	10494	
10590-0031	UK	270	2" Flanged	Flange			SK254	816	21676-0001	21849	SP1005-04	22039	SP1005-05	SP2701-54	SP2601-37	---	SP2601-37	11256-01	2574	9336	10494	
10590-0041	UK	270	2" Flanged	Flange			SK254	816	21676-0001	21849	SP1005-04	22268	SP1005-05	SP2701-54	SP2601-37	---	SP2601-37	11258-01	2574	9336	10494	
10590-01	UK	270	2" Flanged	Flange	x	11101-01-01	SK254	816	21676-0001	21849	SP1005-04	6988	SP1003-09	SP2701-21	SP2601-39	SP2701-15	SP2601-39	10417	7883	3992	10494	
10590-0111	UK	270	2" Flanged	Flange			SK254	816	17936-0001	21849	SP1095-0640	6988	SP1005-04	SP2701-54	SP2601-0458	---	SP2601-0458	11256-01	2574	9336	10494	
10590-0141	UK	270	2" Flanged	Flange	x	10590-0041	SK254	816	21676-0001	21849	SP1005-04	22268	SP1005-05	SP2701-54	SP2601-37	---	SP2601-37	11258-01	2574	9336	10494	
10590-0201	UK	270	2" Flanged	Flange			SK254	816	21676-0001	21849	SP1005-04	6988	SP1005-04	SP2701-54	SP2601-37	SP2700-49	---	SP2601-37	11258-01	2574	9336	10494
10590-0231	UK	270	2" Flanged	Flange			SK254	816	17936-0001	96080-0373	SP1095-0640	22039	SP1005-04	SP2701-54	SP2601-37	---	SP2601-37	11256-01	2574	10773	10494	
10590-0341	UK	270	2" Flanged	Flange			SK254	816	17936-0001	96080-0373	SP1095-0640	6988	SP1005-04	SP2701-54	SP2601-37	---	SP2601-37	11256-01	2574	10773	10494	
10590-21	UK	270	2" Flanged	Flange	x	10590-22	SK254	816	21676-0001	21849	SP1005-04	6988	SP1005-04	SP2701-54	SP2601-37	---	SP2601-41	11258-01	2574	9336	10494	

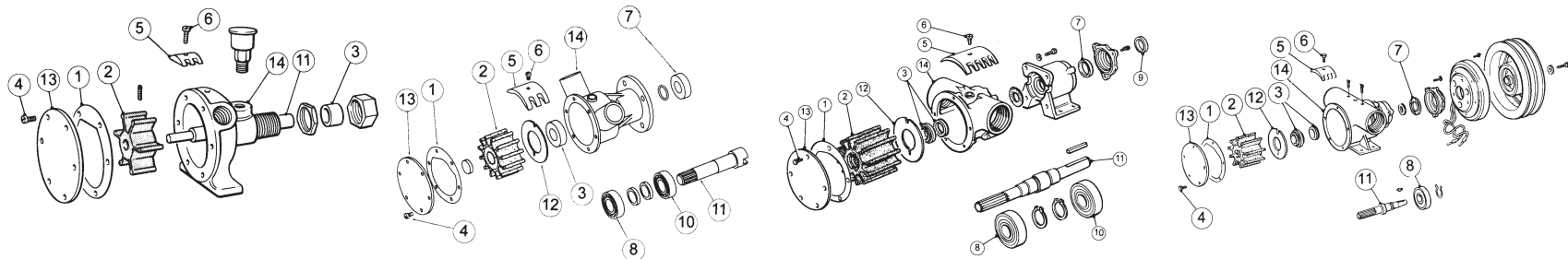



JABSCO PUMP DETAILS							SERVICE KIT DETAILS					GENERAL PARTS LISTING									
Pump Number	Origin	Pump Size	Port Type	Mount Type	Obsolete	Alternate Part No	Kit Number	Gasket/O Ring	Impeller	Water Seal	End Cover Screws	Cam	Cam Screw	Pump End Oil Seal	Pump End Bearing	Drive End Oil Seal	Drive End Bearing	Shaft	Wearplate	Endcover	Body
							Key	1	* OEM supply only 2	3	4	5	6	7	8	9	10	11	12	13	14
10590-22	UK	270	2"Flanged	Flange		2 Pumps/Eng.	SK254	816	21676-0001	21849	SP1005-04	6988	SP1005-04	SP2701-54	SP2601-37	---	SP2601-41	11258-01	2574	9336	10494
10590-61	UK	270	2"Flanged	Flange	x	10590-62	SK254	816	21676-0001	21849	SP1005-04	6988	SP1005-04	SP2701-54	SP2601-37	---	SP2601-41	11258-01	2574	9336	10494
10590-62	UK	270	2"Flanged	Flange			SK254	816	21676-0001	21849	SP1005-04	6988	SP1005-04	SP2701-54	SP2601-37	---	SP2601-41	11258-01	2574	9336	10494
10590-63	UK	270	2"Flanged	Flange			SK254	816	21676-0001	21849	SP1005-04	6988	SP1005-04	SP2701-54	SP2601-37	---	SP2601-43	11258-01	2574	9336	10494
10630	UK	200	1 1/2"Flanged	Foot	x	52220-0011	SK230	816	836-0001	21849	SP1005-04	834	SP1005-04	SP2701-54	SP2601-37	SP2700-49	SP2601-37	11254	2574	9336	10634
10630-01	UK	200	1 1/2"Flanged	Foot	x	52220-0011	SK230	816	836-0001	21849	SP1005-04	834	SP1005-04	SP2701-54	SP2601-37	SP2700-49	SP2601-37	11228-9000	2574	9336	10634
10630-07	UK	200	1 1/2"Flanged	Foot	x	52220-0011	SK230	816	836-0001	21849	SP1005-04	834	SP1005-04	SP2701-54	SP2601-37	SP2700-49	SP2601-37	11254	2574	9336	10634
10630-200	UK	200	1 1/2"Flanged	Foot	x	52220-0011	SK230	816	836-0001	21849	SP1005-04	834	SP1005-04	SP2701-54	SP2601-37	SP2700-49	SP2601-37	11254	2574	9336	10634
10630-207	UK	200	1 1/2"Flanged	Foot	x	52220-0011	SK230	816	836-0001	21849	SP1005-04	834	SP1005-04	SP2701-54	SP2601-37	SP2700-49	SP2601-37	11254	2574	9336	10634
10630-57	UK	200	1 1/2"Flanged	Flange	x	52220-0011	SK230	816	836-0001	21849	SP1005-04	2551	SP1005-05	SP2701-54	SP2601-37	SP2700-49	SP2601-37	11254	2574	9336	10634
10650	UK	200	1 1/2"Flanged	Foot	x	51220-0011	SK230	816	836-0001	21849	SP1005-04	834	SP1005-04	SP2701-54	SP2601-37	---	SP2601-37	10657-0020	2574	9336	10634
10650-200	UK	200	1 1/2"Flanged	Foot	x	51200-2011	SK230	816	836-0001	21849	SP1005-04	834	SP1005-04	SP2701-54	SP2601-37	---	SP2601-37	10657-0020	2574	9336	10634
10660	UK	270	2"Flanged	Foot	x	51270-0011	SK254	816	17936-0001	21849	SP1005-04	6988	SP1005-04	SP2701-54	SP2601-37	---	SP2600-09	10657-0030	2574	9336	10494
10660-200	UK	270	2"Flanged	Foot	x	51270-2011	SK254	816	17936-0001	21849	SP1005-04	6988	SP1005-04	SP2701-54	SP2601-37	---	SP2600-09	10657-0030	2574	9336	10494
10670	UK	200	1 1/2"Flanged	Foot	x	50220-0011	SK230-01	816	836-0001	21849	SP1005-04	834	SP1005-04	SP2701-54	SP2601-37	---	SP2601-37	10667-0020	2574	9336	10634-02
10670-01	UK	200	1 1/2"Flanged	Foot	x	50220-0111	SK230-01	816	836-0001	21849	SP1005-04	834	SP1005-04	SP2701-54	SP2601-37	---	SP2601-37	10667-0020	2574	9336	10634-02
10670-10	UK	200	1 1/2"Flanged	Foot	x	50220-0211	SK230-01	816	836-0001	21849	SP1005-04	834	SP1005-04	SP2701-54	SP2601-37	---	SP2601-37	10667-0020	2574	9336	10634-02
10670-11	UK	200	1 1/2"Flanged	Foot	x	50220-0311	SK230-01	816	836-0001	21849	SP1005-04	834	SP1005-04	SP2701-54	SP2601-37	---	SP2601-37	10667-0020	2574	9336	10634-02
10670-200	UK	200	1 1/2"Flanged	Foot	x	50200-2011	SK230-01	816	836-0001	21849	SP1005-04	834	SP1005-04	SP2701-54	SP2601-37	---	SP2601-37	10667-0020	2574	9336	10634-02
10670-201	UK	200	1 1/2"Flanged	Foot	x	50200-2111	SK230-01	816	836-0001	21849	SP1005-04	834	SP1005-04	SP2701-54	SP2601-37	---	SP2601-37	10667-0020	2574	9336	10634-02
10670-210	UK	200	1 1/2"Flanged	Foot	x	50200-2211	SK230-01	816	836-0001	21849	SP1005-04	834	SP1005-04	SP2701-54	SP2601-37	---	SP2601-37	10667-0020	2574	9336	10634-02
10670-211	UK	200	1 1/2"Flanged	Foot	x	50200-2311	SK230-01	816	836-0001	21849	SP1005-04	834	SP1005-04	SP2701-54	SP2601-37	---	SP2601-37	10667-0020	2574	9336	10494-01
10680	UK	270	2"Flanged	Foot	x	50270-0011	SK254	816	21676-0001	21849	SP1005-04	6988	SP1005-04	SP2701-54	SP2601-37	---	SP2600-09	10667-0030	2574	9336	10494-01
10680-01	UK	270	2"Flanged	Foot	x	50270-0111	SK254	816	21676-0001	21849	SP1005-04	6988	SP1005-04	SP2701-54	SP2601-37	---	SP2600-09	10667-0030	2574	9336	10494-01
10680-10	UK	270	2"Flanged	Foot	x	50270-0211	SK254	816	21676-0001	21849	SP1005-04	6988	SP1005-04	SP2701-54	SP2601-37	---	SP2600-09	10667-0030	2574	9336	10494-01
10680-11	UK	270	2"Flanged	Foot	x	50270-0311	SK254	816	21676-0001	21849	SP1005-04	6988	SP1005-04	SP2701-54	SP2601-37	---	SP2600-09	10667-0030	2574	9336	10494-01
10680-200	UK	270	2"Flanged	Foot	x	50270-2011	SK254	816	21676-0001	21849	SP1005-04	6988	SP1005-04	SP2701-54	SP2601-37	---	SP2600-09	10667-0030	2574	9336	10494-01
10680-201	UK	270	2"Flanged	Foot	x	50270-2111	SK254	816	21676-0001	21849	SP1005-04	6988	SP1005-04	SP2701-54	SP2601-37	---	SP2600-09	10667-0030	2574	9336	10494-01
10680-210	UK	270	2"Flanged	Foot	x	50270-2211	SK254	816	21676-0001	21849	SP1005-04	6988	SP1005-04	SP2701-54	SP2601-37	---	SP2600-09	10667-0030	2574	9336	10494-01
10680-211	UK	270	2"Flanged	Foot	x	50270-2311	SK254	816	21676-0001	21849	SP1005-04	6988	SP1005-04	SP2701-54	SP2601-37	---	SP2600-09	10667-0030	2574	9336	10494-01
10770-0051	UK	200	1 1/2"Flanged	Flange			SK369-0001	816	836-0001	21849	SP1095-0640	2551	SP1005-05	SP2701-54	SP2601-37	---	SP2601-37	11258	2574	9336	10634
10770-0111	UK	200	1 1/2"Flanged	Flange			SK230	816	17935-0001	21849	SP1095-0640	834	SP1005-04	SP2701-54	SP2601-37	---	SP2601-37	11256	2574	9336	10634
10770-0151	UK	200	1 1/2"Flanged	Flange	x		SK369-0001	816	836-0001	21849	SP1095-0640	2551	SP1005-05	SP2701-54	SP2601-37	---	SP2601-37	11256	2574	9336	23704-0000
10770-0331	UK	200	1 1/2"Flanged	Flange			SK369-0001	816	836-0001	21849	SP1095-0640	29772-0000	SP1005-05	SP2701-54	SP2601-37	---	SP2601-37	11256	2574	9336	23704-0000
10770-0351	UK	200	1 1/2"Flanged	Flange			SK230-01	816	836-0001	21849	SP1005-04	2551	SP1005-05	SP2701-54	SP2601-37	---	SP2601-37	11258	2574	9336	23704-0000
10770-0531	UK	200	1 1/2"Flanged	Flange				816	836-0001	96080-0373	SP1095-0640	29772-0000	SP1005-05	SP2701-54	SP2601-37	---	SP2601-37	11256	2574	9336	23704-0000
10770-0551	UK	200	1 1/2"Flanged	Flange				816	836-0001	96080-0373	SP1095-0640	2551	SP1005-05	SP2701-54	SP2601-37	---	SP2601-37	11256	2574	10773	10634
10770-07	UK	200	1 1/2"Flanged	Flange			SK230-01	816	836-0001	21849	SP1005-04	834	SP1005-04	SP2701-54	SP2601-37	---	SP2601-41	11256	2574	9336	10634
10770-57	UK	200	1 1/2"Flanged	Flange			SK230-01	816	836-0001	21849	SP1005-04	2551	SP1005-05	SP2701-54	SP2601-37	---	SP2601-41	11256	2574	9336	10634
10770-62	UK	200	1 1/2"Flanged	Flange	x		SK230-01	816	836-0001	21849	SP1005-04	2551	SP1005-05	SP2701-54	SP2601-37	---	SP2601-41	21679-0000	2574	9336	10634

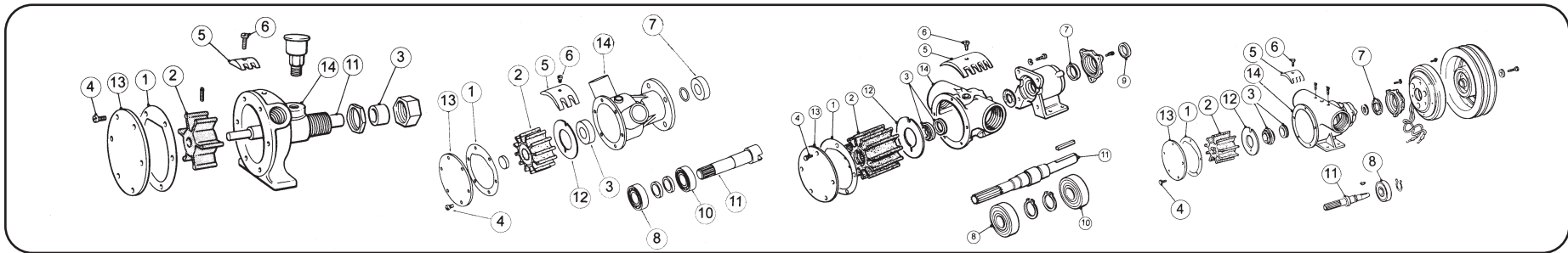

**Service Parts** - Flexible Impeller Pumps Spares by Pump Model **10590-22 to 10770-62**

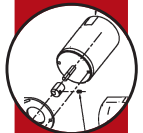

# Service Parts -

Flexible Impeller Pumps Spares by  
Pump Model **10800-21 to 11120-205**



JABSCO PUMP DETAILS						SERVICE KIT DETAILS					GENERAL PARTS LISTING										
Pump Number	Origin	Pump Size	Port Type	Mount Type	Obsolete	Alternate Part No	Kit Number	Gasket/O Ring	Impeller <small>*OEM supply only</small>	Water Seal	End Cover Screws	Cam	Cam Screw	Pump End Oil Seal	Pump End Bearing	Drive End Oil Seal	Drive End Bearing	Shaft	Wearplate	Endcover	Body <small>*OEM supply only</small>
							Key	1	2	3	4	5	6	7	8	9	10	11	12	13	14
10800-21	UK	80	1"NPSF	Flange	x		SK229	890	17937-0001	22617-0010	SP1003-09	3255	SP1004-11	SP2701-12	SP2601-10	---	SP2601-10	10807-21	4156	3993	10634
10880-0051	UK	200	1 1/2" Flanged	Flange			SK230-0161	816	17935-0001	21849	SP1095-0640	2551	SP1005-05	SP2701-54	SP2601-0458	---	SP2601-0458	11258	2574	9336	10584-03
10880-0101	UK	200	1 1/2" Flanged	Flange	x		SK230	816	836-0001	21849	SP1005-04	834	SP1005-04	SP2701-54	SP2601-37	---	SP2601-37	11258	2574	9336	10584-03
10880-0151	UK	200	1 1/2" Flanged	Flange			SK230-0161	816	17935-0001	21849	SP1095-0640	2551	SP1005-05	SP2701-54	SP2601-0458	---	SP2601-0458	11256	2574	9336	10584-03
10880-07	UK	200	1 1/2" Flanged	Flange			SK230	816	836-0001	21849	SP1005-04	834	SP1005-04	SP2701-54	SP2601-37	---	SP2601-41	11258	2574	9336	10584
10880-21	UK	200	1 1/2" Flanged	Flange	x		SK230	816	836-0001	21849	SP1005-04	834	SP1005-04	SP2701-54	SP2601-37	---	SP2601-41	11228-9000	2574	9336	21684-2000
10880-2461	UK	200	1 1/2" Flanged	Flange	x	10880-2561	SK375-0101	816	17935-0001	21849	SP1005-04	2551	SP1005-05	SP2701-54	SP2601-37	---	SP2601-37	11258-0020	2574	9336	21684-2000
10880-2561	UK	200	1 1/2" Flanged	Flange			SK375-0101	816	17935-0001	21849	SP1005-04	2551	SP1005-05	SP2701-54	SP2601-37	---	SP2601-41	23387-0000	2574	9336	21684-2000
10880-2611	UK	200	1 1/2" Flanged	Flange			SK375-0101	816	17935-0001	21849	SP1005-04	834	SP1005-04	SP2701-54	SP2601-37	---	SP2601-37	23387-0020	2574	9336	21684-2000
10880-2661	UK	200	1 1/2" Flanged	Flange			SK375-0101	816	17935-0001	21849	SP1005-04	2551	SP1005-05	SP2701-54	SP2601-37	---	SP2601-37	23387-0000	2574	9336	21684-2000
10880-62	UK	200	1 1/2" Flanged	Flange			SK230-01	816	836-0001	21849	SP1005-04	834	SP1005-04	SP2701-54	SP2601-37	---	SP2601-41	21679-0000	2574	9336	10584
10950-200	UK	040	3/4" BSP	Flange	x	10950-2401	SK239	3298	1210-0001	22617-0010	SP1002-02	490	SP1003-01	SP2701-21	SP2601-39	---	SP2601-39	23377-0000	7883	3992	10554-200
10950-201	UK	040	3/4" BSP	Flange	x	10950-2401	SK239	3298	1210-0001	22617-0010	SP1002-02	490	SP1003-01	SP2701-21	SP2601-39	---	SP2601-39	23377-0000	7883	3992	10554-200
10950-204	UK	040	3/4" BSP	Flange	x	10950-2401	SK239	3298	1210-0001	22617-0010	SP1002-02	10336	SP1003-09	SP2701-21	SP2601-39	---	SP2601-39	23377-0000	7883	3992	10554-200
10950-205	UK	040	3/4" BSP	Flange	x	10950-2401	SK239	3298	1210-0001	22617-0010	SP1002-02	10336	SP1003-09	SP2701-21	SP2601-39	---	SP2601-39	23377-0000	7883	3992	10554-200
10950-2101	UK	040	3/4" BSP	Flange	x	10950-2401	SK239	3298	1210-0001	22617-0010	SP1002-02	490	SP1003-01	SP2701-21	SP2601-39	---	SP2601-39	22927-0000	7883	3992	10554-200
10950-2141	UK	040	3/4" BSP	Flange	x	10950-2401	SK239	3298	1210-0001	22617-0010	SP1002-02	490	SP1003-01	SP2701-21	SP2600-01	---	SP2600-01	22927-0000	7883	3992	10554-200
10950-2201	UK	040	3/4" BSP	Flange	x	10950-2601	SK239	3298	1210-0001	22617-0010	SP1002-02	490	SP1003-01	SP2701-21	SP2601-39	---	SP2601-39	22927-0000	7883	3992	10554-200
10950-2241	UK	040	3/4" BSP	Flange	x	10950-2601	SK239	3298	1210-0001	22617-0010	SP1002-02	490	SP1003-01	SP2701-21	SP2600-01	---	SP2600-01	22927-0000	7883	3992	10554-200
10950-2401	UK	040	3/4" BSP	Flange			SK239	3298	1210-0001	22617-0010	SP1002-02	490	SP1003-01	SP2701-21	SP2600-01	---	SP2600-01	23377-0000	7883	3992	10554-200
10950-2441	UK	040	3/4" BSP	Flange	x	10950-2601	SK239	3298	1210-0001	22617-0010	SP1002-02	10336	SP1003-09	SP2701-21	SP2600-01	---	SP2600-01	23377-0000	7883	3992	10554-200
10950-2451	UK	040	3/4" BSP	Flange	x	10950-2601	SK239	3298	1210-0001	22617-0010	SP1002-02	10336	SP1003-09684	SP2701-21	SP2600-01	---	SP2600-01	23377-0000	7883	3992	10554-200
10950-2601	UK	040	3/4" BSP	Flange			SK239	3298	1210-0001	22617-0010	SP1002-02	10336	SP1003-09	SP2701-21	SP2600-01	---	SP2600-01	23377-0000	7883	3992	10554-200
10950-2701	UK	040	3/4" BSP	Flange	x	10950-2401	SK239	3298	1210-0001	22617-0010	SP1002-02	10336	SP1003-09	SP2701-21	SP2600-01	---	SP2600-01	23377-0000	7883	3992	10554-200
10970	UK	040	3/4" NPTF	Flange			SK268-01	3298	1210-0001	22617-0010	SP1002-02	490	SP1003-01	SP2701-21	SP2601-39	---	SP2601-39	9977-01	7883	3992	10974
10970-21	UK	040	3/4" Flanged	Flange			SK268-01	3298	1210-0001	22617-0010	SP1002-02	490	SP1003-01	SP2701-21	SP2601-39	---	SP2601-39	9977-01	7883	3992	21148
10980-0051	UK	200	1 1/2" Flanged	Flange			SK230-0161	816	17935-0001	21849	SP1005-04	2551	SP1005-05	SP2700-51	---	---	SP2600-04	4388-07	2574	9336	10634
10980-01	UK	200	1 1/2" Flanged	Flange	x	10980-0051	SK230-01	816	836-0001	21849	SP1005-04	2551	SP1005-05	SP2701-51	---	---	SP2600-04	4388-07	2574	9336	10634-01
11000	UK	020	Ø 16 Hose	Flange	x		SK211	10817	673-0001	SP2701-04	SP1002-09	2441	SP1002-01	---	---	---	11007	---	9905	9904	
11000-01	UK	020	Ø 16 Hose	Flange	x		SK211	10817	673-0001	SP2701-04	SP1002-09	2907	SP1002-09	---	---	---	11007	---	9905	9904	
11100-0101	UK	270	2" Flanged	Flange	x		SK254	816	21676-0001	21849	SP1005-04	6988	SP1005-54	SP2701-54	SP2601-37	---	SP2601-37	11494-01	2574	9336	11104-01
11100-01-01	UK	270	2" BSP	Flange			SK254	816	21676-0001	21849	SP1005-04	6988	SP1005-54	SP2701-54	SP2601-37	---	SP2601-37	11494-01	2574	9336	11104-01
11100-0141	UK	270	2" Flanged	Flange	x		SK254	816	21676-0001	21849	SP1005-04	6988	SP1005-54	SP2701-54	SP2601-37	---	SP2601-37	11494-01	2574	9336	11104-01
11100-0151	UK	270	2" Flanged	Flange	x		SK254	816	21676-0001	21849	SP1005-04	22268	SP1005-05	SP2701-54	SP2601-37	---	SP2601-37	11494-01	2574	9336	11104-01
11100-0541	UK	270	2" Flanged	Flange			SK254	816	21676-0001	21849	SP1005-04	22268	SP1005-05	SP2701-54	SP2601-0458	---	SP2601-0458	23387-0010	2574	9336	11104-0050
11100-0601	UK	270	2" Flanged	Flange			SK254	816	17936-0001	21849	SP1005-04	6988	SP1005-04	SP2701-54	SP2601-0458	---	SP2601-0458	23387-0010	2574	9336	11104-0050
11100-0641	UK	270	2" Flanged	Flange			SK254	816	17936-0001	21849	SP1005-04	22268	---	SP2701-54	SP2601-0458	---	SP2601-0458	23387-0010	2574	9336	11104-0050
11120-200	UK	080	1" BSP	Flange			SK229	890	17937-0001	22617-0010	SP1003-09	934	SP1004-09	SP2701-21	SP2601-10	---	SP2601-10	11127	4156	3993	10329-200
11120-204	UK	080	1" BSP	Flange	84		SK229	890	17937-0001	22617-0010	SP1003-09	3255	SP1004-11	SP2701-21	SP2601-10	---	SP2601-10	11127	4156	3993	10329-200
11120-205	UK	080	1" BSP	Flange	x		SK229	890	17937-0001	22617-0010	SP1003-09	2431	SP1004-10	SP2701-21	SP2601-10	---	SP2601-10	11127	4156	3993	10329-200

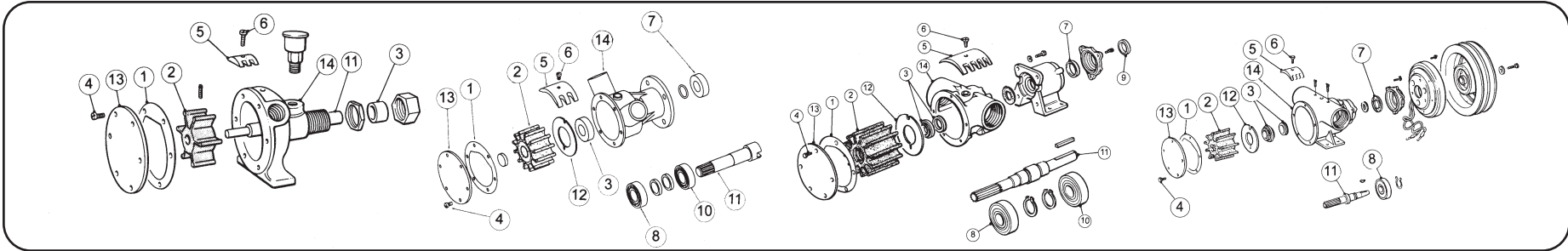

JABSCO PUMP DETAILS							SERVICE KIT DETAILS					GENERAL PARTS LISTING									
Pump Number	Origin	Pump Size	Port Type	Mount Type	Obsolete	Alternate Part No	Kit Number	Gasket/O Ring	Impeller <small>*OEM supply only</small>	Water Seal	End Cover Screws	Cam	Cam Screw	Pump End Oil Seal	Pump End Bearing	Drive End Oil Seal	Drive End Bearing	Shaft	Wearplate	Endcover	Body <small>*OEM supply only</small>
							Key	1	2	3	4	5	6	7	8	9	10	11	12	13	14
11150-0011	UK	200	2"Flanged	Foot			SK254	816	21676-0001	21849	SP1005-04	6988	SP1005-04	SP2701-54	SP2601-37	---	SP2601-37	11254-01	2574	9336	11104
11260-200	UK	010	3/4"BSP	Flange	x	29300-2101C	SK266	1126	4528-0001	SP2701-04	SP1002-01	AL8	SP1002-09	---	---	---	---	11227	---	AL6-200	11264-200
11260-205	UK	010	3/4"BSP	Flange	x	29300-2151C	SK266	1126	4528-0001	SP2701-04	SP1002-01	AL8-01	SP1002-01	---	---	---	---	11227	---	AL6-200	11264-200
11260-2101	UK	010	3/8"BSP	Flange	x	29300-2201C	SK266	1126	4528-0001	SP2701-04	SP1002-01	AL8	SP1002-09	---	---	---	---	11227	---	AL6-200	11264-2100
11260-211	UK	010	3/4"BSP	Flange	x		SK266	1126	4528-0001	SP2701-04	SP1002-01	AL8	SP1002-09	---	---	---	---	21537	---	AL6-200	11264-200
11260-2151	UK	010	3/8"BSP	Flange	x	29300-2151C	SK266	1126	4528-0001	SP2701-04	SP1002-01	AL8-01	SP1002-01	---	---	---	---	11127	---	AL6-200	11264-2100
11260-2211	UK	010	3/8"BSP	Flange	x		SK266	1126	4528-0001	SP2701-04	SP1002-01	AL8	SP1002-09	---	---	---	---	21537	---	AL6-200	11264-200
11410-200	UK	040	3/4"BSP	Foot	x	Bilge	SK328	11415	1210-0001	22617-0010	SP1003-08	7876	SP1003-01	---	---	---	---	---	---	---	11414-200
11410-200	UK	080	1"BSP	Foot		Cooling	SK328	890	17937-0001	22617-0010	SP1003-11	934	SP1004-09	SP2701-21	SP2600-38	SP2700-47	SP2600-38	9717-21	7883	11416 (Div Pl)	10339-221
Dual																					
11430-01	UK	010	3/4"BSP	Flange	x		SK272	11438	4528-0001	SP2700-11	SP1002-04	11436	SP1002-01	SP2701-22	---	---	SP2600-07	11437	2765	11435	11434-01
11470-200	UK	020	Ø 16 Hose	Flange	x	Bilge	SK325	11475	673-0001	22626-0000	SP1002-03	2907-0001	SP1002-09	---	---	---	---	---	---	---	11474
11470-200	UK	040	3/4"BSP	Flange		Cooling	SK325	11476	1210-0001	22626-0000	SP1002-06	490	SP1003-01	SP2701-21	SP2600-13	---	SP2600-13	11447	7883	11478 (Div Pl)	10974-221
Dual																					
11570-200	UK	020	Ø 16 Hose	Flange	x	Bilge	SK325	11475	673-0001	22626-0000	SP1002-03	2907-0001	SP1002-09	---	---	---	---	---	---	---	11474
11570-200	UK	040	3/4"BSP	Flange		Cooling	SK325	11476	1210-0001	22626-0000	SP1002-06	490	SP1003-01	SP2703-02	SP2601-39	SP2701-15	SP2601-39	11577	7883	11478 (Div Pl)	10554-221
Dual																					
11590-204	UK	040	3/4"BSP	Foot	x	Bilge	SK285	11415	1210-0001	22645-0000	SP1003-08	7876	SP1003-01	---	---	---	---	---	---	---	11414-200
11590-204	UK	080	1"BSP	Foot		Cooling	SK285	11593	17937-0001	22645-0000	SP1003-11	3255	SP1004-11	SP2700-48	---	---	SP2600-06	9707-21	4156	11416 (Div Pl)	9704-21
Dual																					
11600	USA	080	1" NPT	Foot			SK299	890	17937-0001	22617-0010	SP1003-09	934	SP1004-09	SP2701-0940	---	SP2700-48	SP2601-42	11608	4156	3993	11604
11620-200	UK	010	3/4"BSP	Flange	x	22830-2101	SK23	1189	4528-0001	SP2701-11	SP1002-01	2763	SP1002-03	SP2700-63	---	---	SP2600-08	1053-11	2765	9566	11624-200
11620-211	UK	010	3/4"BSP	Flange	x		SK23	1189	4528-0001	SP2701-11	SP1002-01	2763	SP1002-03	SP2700-63	---	---	SP2600-08	1053-11	2765	9566	11624-200
11650-200	UK	010	3/8"BSP	Flange	x		SK266	1126	4528-0001	SP2701-04	SP1002-01	AL8	SP1002-09	---	---	---	---	11653	---	AL6-200	11654-200
11740-200	UK	040	3/4"BSP	Foot	x	Bilge	SK300	11746	17937-0001	21849	SP1005-03	934	SP1004-09	---	---	---	---	---	---	---	10634
11740-200	UK	080	1"Flanged	Foot		Cooling	SK300	816	836-0001	21849	SP1005-03	834	SP1005-04	SP2701-54	SP2601-37	SP2700-49	SP2601-37	11749-0000	2574	11745 (Div Pl)	11744-200
Dual																					
11740-205	UK	080	1"BSP	Foot	x	Bilge	SK300	11746	17937-0001	21849	SP1005-03	934	SP1004-09	---	---	---	---	---	---	---	10634
11740-205	UK	200	1 1/2"Flanged	Foot		Cooling	SK300	816	836-0001	21849	SP1005-03	2551	SP1005-05	SP2701-54	SP2601-37	SP2700-49	SP2601-37	11749-0000	2574	11745 (Div Pl)	11744-200
11790	UK	200	1 1/2"Flanged	Flange			SK230	816	836-0001	21849	SP1005-04	834	SP1005-04	---	SP2601-37	SP2701-54	SP2601-41	11796-0010	2574	9336	10584
11790-01	UK	200	1 1/2"Flanged	Flange	x		SK230	816	836-0001	21849	SP1005-04	834	SP1005-04	---	SP2601-37	SP2701-54	SP2601-41	11258	2574	9336	10584
11850-0101	USA	040	1" Hose	Flange	x	11850-0701	SK117-02	8641	1210-0001	SP6080-08	SP1026-01	8528	SP1030-0100	SP3000-0090	SP2600-0070	---	---	11977-0010	8493	9176	11854-0410
11850-0701	UK	040	1" Hose	Flange			SK117-02	8641	1210-0001	SP6080-08	SP1026-01	8528	SP1030-0100	SP3000-0090	SP2600-0070	---	---	11977-0010	8493	9176	11854-0410
11850-0701	USA	040	1" Hose	Flange			90117-0001	8641-0000	1210-0001	96080-0080	91026-0010	8528-0000	91030-0110	93000-0090	92600-0070	---	---	11977-0000	8493-0000	12346-0000	11854-0410
11850-0711	USA	040	1" Hose	Foot			90117-0001	8641-0000	1210-0001	96080-0080	91026-0010	8528-0000	91030-0110	93000-0090	92600-0070	---	---	11977-0000	8493-0000	12346-0000	11854-0410
11860-0001	USA	080	1"NPT	Foot			90118-0001	890-0000	920-0003	96080-0080	91003-0010	934-0000	91004-0090	913-0000	92600-0540	---	---	11867-0000	4156-0000	11831-0000	11864-0000
11860-0003	USA	080	1"NPT	Foot			90118-0003	890-0000	920-0003	96080-0080	91003-0010	934-0000	91004-0090	913-0000	92600-0540	---	---	11867-0000	4156-0000	11831-0000	11864-0000
11860-0004	USA	080	1"NPT	Foot			90118-0003	890-0000	920-0003	96080-0080	91003-0010	934-0000	91004-0090	913-0000	92600-0540	---	---	11867-0000	4156-0000	11831-0000	11864-0000
11860-0005	USA	080	1"NPT	Foot			90118-0003	890-0000	920-0003	96080-0080	91003-0010	934-0000	91004-0090	913-0000	92600-0540	---	---	11867-0000	4156-0000	11831-0000	11864-0000
11860-0006	USA	080	1"NPT	Foot			90118-0003	890-0000	920-0003	96080-0080	91003-0010	934-0000	91004-0090	913-0000	92600-0540	---	---	11867-0000	4156-0000	11831-0000	11864-0000

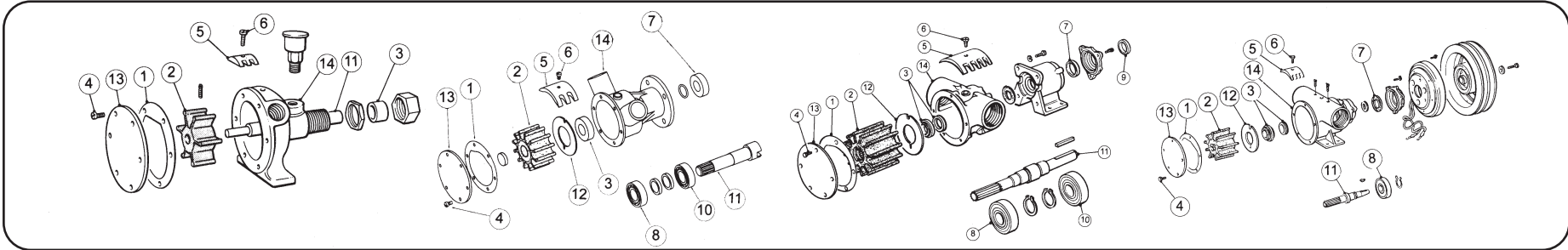

**Service Parts** - Flexible Impeller Pumps Spares by Pump Model **11150-0011 to 11860-0006**



# Service Parts

Flexible Impeller Pumps Spares by  
Pump Model **11860-0007 to 17520-0052**



JABSCO PUMP DETAILS						SERVICE KIT DETAILS					GENERAL PARTS LISTING											
Pump Number	Origin	Pump Size	Port Type	Mount Type	Obsolete	Alternate Part No	Kit Number	Gasket/O Ring	Impeller <small>*OEM supply only</small>	Water Seal	End Cover Screws	Cam	Cam Screw	Pump End Oil Seal	Pump End Bearing	Drive End Oil Seal	Drive End Bearing	Shaft	Wearplate	Endcover	Body <small>*OEM supply only</small>	
							Key	1	2	3	4	5	6	7	8	9	10	11	12	13	14	
11860-0007	USA	080	1"NPT	Foot			90118-0003	890-0000	920-0003	96080-0080	91003-0010	934-0000	91004-0090	913-0000	92600-0540	---	---	11867-0000	4156-0000	11831-0000	11864-0000	
11870-0001	USA	200	1 1/4"NPT	Foot			90062-0003	816-0000	836-0003	6407-0010	91005-0040	834-0001	91004-0040	817-0000	92600-0040	---	---	11877-0000	2574-0000	12062-0000	18753-0585	
11870-0003	USA	200	1 1/4"NPT	Foot			90062-0003	816-0000	836-0003	6407-0010	91005-0040	834-0001	91004-0040	817-0000	92600-0040	---	---	11877-0000	2574-0000	12062-0000	18753-0585	
11870-0004	USA	200	1 1/4"NPT	Foot			90062-0003	816-0000	836-0003	6407-0010	91005-0040	834-0001	91004-0040	817-0000	92600-0040	---	---	11877-0000	2574-0000	12062-0000	18753-0585	
11870-0005	USA	200	1 1/4"NPT	Foot			90062-0003	816-0000	836-0003	6407-0010	91005-0040	834-0001	91004-0040	817-0000	92600-0040	---	---	11877-0000	2574-0000	12062-0000	18753-0585	
11870-0006	USA	200	1 1/4"NPT	Foot			90062-0003	816-0000	836-0003	6407-0010	91005-0040	834-0001	91004-0040	817-0000	92600-0040	---	---	11877-0000	2574-0000	12062-0000	18753-0585	
11870-0007	USA	200	1 1/4"NPT	Foot			90062-0003	816-0000	836-0003	6407-0010	91005-0040	834-0001	91004-0040	817-0000	92600-0040	---	---	11877-0000	2574-0000	12062-0000	18753-0585	
12050-0001	USA	080	3/4" Hose	Flange			90117-0121	8641-0080	3085-0001	92700-0180	91003-0090	8528-0000	91003-0110	92700-0060	92600-0070	---	---	12057-0000	8493-0000	12055-0000	12054-0000	
12280-0001	USA	080	Ø 32 Hose	Flange	x		90155-0001	12288-0000	17937-0001	96080-0080	91003-0010	---	---	913-0000	92600-0060	---	---	12287-0000	---	12294-0000	12284-0000	
12600-0001	USA	200	3" Hose	Flange				12608-0000	17935-0001	6408-0000	91005-0040	12176-0000	---	---	92600-0040	---	---	12607-0000	12606-0000	12179-0000	12604-0000	
12600-0011	USA	200	3" Hose	Flange				12608-0000	17935-0001	6408-0000	91005-0040	12176-0000	---	---	92600-0040	---	---	12607-0000	12606-0000	12179-0000	12604-0000	
12600-0021	USA	200	3" Hose	Flange				12608-0000	17935-0001	6408-0000	91005-0040	12176-0000	---	---	92600-0040	---	---	12607-0000	12606-0000	12179-0000	12604-0000	
14210-0001	USA	040	3/4" Hose	Flange			90111-0001	3298-0000	1210-0001	96080-0080	91002-0020	6148-0040	---	---	92600-0060	---	---	14217-0000	7038-0000	14214-0000	14214-0000	
14300-0001	USA	200	1 1/2" Flanged	Foot				816-0000	17935-0001	6408-0000	91005-0040	834-0001	91005-0040	92701-0180	92600-0260	---	92600-0260	14307-0000	2574-0000	12062-0000	10584-0010	
14320-0001	USA	040						10183-0000	1210-0001	96080-0080	91003-0010	490-0000	91003-0070	---	92600-0460	---	92600-0460	Obsolete	Obsolete	Obsolete	Obsolete	
14420-0001	USA	080	1"NPT				90118-0001	890-0000	17937-0001	96080-0080	91003-0010	934-0000	91003-0010	913-0000	92600-0540	914-0000	---	6718-0000	4156-0000	11831-0000	798-0020	
14440-0001	USA	200	2" Flanged	Flange				816-0000	17935-0001	6408-0000	91095-0060	834-0001	91005-0040	92701-0060	92600-0260	---	92600-0260	Proprietary	2574-0000	12062-0000	Proprietary	
14620	USA	080	1" Hose	Flange	x		SK153	890	4598-0001	SP6080-08	SP1014-03	7867	SP1003-01	SP2700-48	SP2600-25	---	---	14627	7868	14625	14622	
17030-0001	USA	080	3/4" Flanged	Flange				3101-0000	17937-0001	96080-0080	91003-0010	7867-0000	91003-0010	913-0000	92600-0060	818-0000	---	Obsolete	7868-0000	11831-0000	Obsolete	
17040-0001	USA	080	3/4" Flanged	Flange				3101-0000	17937-0001	96080-0080	91003-0010	3255-0000	91004-0090	913-0000	92600-0060	---	---	Proprietary	4156-0000	11831-0000	Proprietary	
17050-0001	USA	080	1 1/4" Flanged	Flange				3101-0000	17937-0001	96080-0080	91003-0010	7873-0000	91003-0020	913-0000	92600-0060	---	---	7267-0000	7868-0000	11831-0000	17054-0000	
17050-0002	USA	080	1 1/4" Flanged	Flange				3101-0000	17937-0001	96080-0080	91003-0010	7873-0000	91003-0020	913-0000	92600-0060	---	---	7267-0000	7868-0000	11831-0000	17054-0000	
17100-0001	USA	080	1 1/4" NPT	Flange			90179-0001	17106-0000	17937-0001	96080-0080	Obsolete	---	---	---	---	---	---	---	17108-0000	17232-0000	Obsolete	
17100-0005	USA	080	1 1/4" NPT	Flange			90179-0001	17106-0000	17937-0001	96080-0080	Obsolete	---	---	---	---	---	---	---	17108-0000	17232-0000	Obsolete	
17100-0011	USA	080	1 1/4" NPT	Flange			90179-0001	17106-0000	17937-0001	96080-0080	Obsolete	---	---	---	---	---	---	---	17108-0000	17232-0000	Obsolete	
17120-0001	USA	010	3/8"NPT	Flange			90178-0001	9156-0010	4528-0001	92700-0060	91002-0090	4538-0000	91002-0090	---	---	---	---	17127-0000	---	11833-0000	17124-0000	
17200-0001	USA	080	1 1/4" Hose	Flange	x	18930-0010		10184-0000	11979-0001	96080-0080	91003-0010	10182-0000	91004-0090	---	---	---	---	14206-0000	---	14937-0000	17204-0000	
17350-0011	USA	120		Flange				17106-0001	17018-0001	96080-0080	---	---	---	---	---	---	---	---	17108-0000	17232-0000	---	
17360-1001	USA	200	2 1/2" Flange	Flange			90190-0001	17365-1000	17370-0001	96080-0371	91005-0040	17374-1000	---	---	92701-0180	18752-0000	---	18752-0000	17366-1000	17372-1000	17378-1000	
17380-0001	USA	080						17106-0000	11979-0001	92700-0060	---	---	---	---	92600-0460	---	---	92600-0460	17388-0010	17108-0000	17232-0000	Obsolete
17380-0011	USA	080						17106-0000	11979-0001	92700-0060	---	---	---	---	92600-0460	---	---	92600-0460	17388-0010	17108-0000	17232-0000	Obsolete
17380-0021	USA	080						17106-0000	11979-0001	92700-0060	---	---	---	---	92600-0460	---	---	92600-0460	17388-0010	17108-0000	17232-0000	Obsolete
17380-0031	USA	080						17106-0000	11979-0001	92700-0060	---	---	---	---	92600-0460	---	---	92600-0460	17388-0010	17108-0000	17232-0000	Obsolete
17410-0001	USA	040	1" Hose	Flange	x	18830-1020	90187-0012	17408-0000	3085-0001	96080-0080	91095-0540	---	---	---	---	---	---	---	17388-0010	17847-0000	17232-0000	17404-0000
17440-0001	USA	080					90181-0001	17445-0000	17937-0001	96080-0080	Obsolete	2431-0000	91004-0100	---	---	---	---	Obsolete	17108-0010	---	Obsolete	
17490-0001	USA	270						17365-1000	17936-0001	96080-0371	91005-0040	17374-1000	---	---	92700-0180	18752-0000	---	18752-0000	17366-1010	17372-1000	17378-1000	
17520-0001	USA	200	2 1/2" Flange	Flange				816-0000	17935-0001	6408-0000	18753-0332	834-0001	91005-0040	92700-0180	18753-0140	---	---	18753-0140	Proprietary	2574-0000	12062-0000	Proprietary
17520-0002	USA	200	2 1/2" Flange	Flange				816-0000	17935-0001	6408-0000	18753-0332	834-0001	91005-0040	92700-0180	18753-0140	---	---	18753-0140	Proprietary	2574-0000	12062-0000	Proprietary
17520-0051	USA	200	2 1/2" Flange	Flange				2553-1000	17935-0001	6408-0000	18753-0332	2551-0000	91005-0050	92700-0180	18753-0140	---	---	18753-0140	Proprietary	2574-0000	12062-0000	Proprietary
17520-0052	USA	200	2 1/2" Flange	Flange				2553-1000	17935-0001	6408-0000	18753-0332	2551-0000	91005-0050	92700-0180	18753-0140	---	---	18753-0140	Proprietary	2574-0000	12062-0000	Proprietary

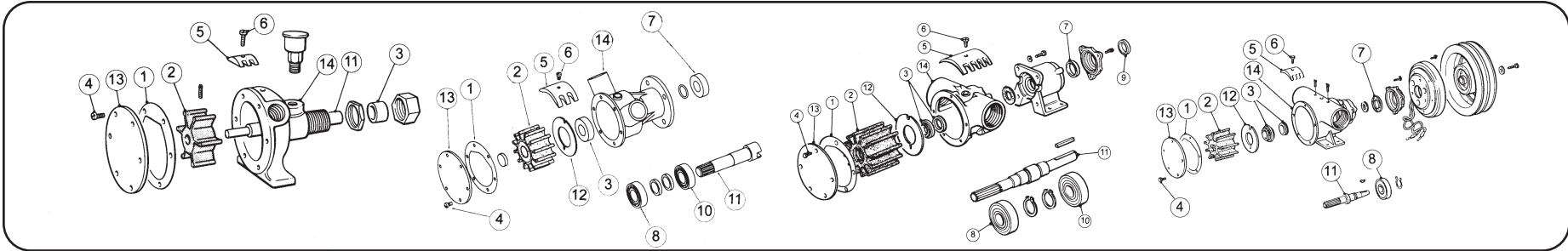

JABSCO PUMP DETAILS							SERVICE KIT DETAILS					GENERAL PARTS LISTING										
Pump Number	Origin	Pump Size	Port Type	Mount Type	Obsolete	Alternate Part No	Kit Number	Gasket/ O Ring	Impeller *OEM supply only	Water Seal	End Cover Screws	Cam	Cam Screw	Pump End Oil Seal	Pump End Bearing	Drive End Oil Seal	Drive End Bearing	Shaft	Wearplate	Endcover	Body *OEM supply only	
							Key	1	2	3	4	5	6	7	8	9	10	11	12	13	14	
17530-0000	USA	370	3" Flange	Flange				92000-1358	18786-0001	96080-0371	91106-0236	18785-0000	---	92701-0180	92601-0471	---	18753-0592	Proprietary	18787-0000	18784-1000	Proprietary	
17540-0001	USA	370						92000-1358	18786-0001	96080-0371	91106-0236	18785-0000	---	92701-0180	92601-0471	---	---	Proprietary	18787-0000	18784-1000	Proprietary	
17810-1000	USA	200	2 1/2" Flange	Flange			90019-1011	816-0000	17935-0001	6408-0000	17935-0001	834-0001	91005-6040	817-0000	92600-6260	---	---	17807-0001	2574-0000	12062-0000	10584-0010	
17970-0000	USA	200	2 1/2" Flange	Flange				17365-1000	17370-0001	96080-0371	---	17374-1000	---	92701-0180	18752-0000	---	18752-0000	Proprietary	17272-1000	?	Proprietary	
18200-0000	USA	200	3" Hose	Flange				17365-1000	17370-0001	96080-0371	18753-0332	17374-1000	---	817-0000	92600-0320	---	92600-0320	18204-0000	17372-1000	17378-1000	18203-0000	
18200-0002	USA	200	3" Hose	Flange				17365-1000	17370-0001	96080-0371	18753-0332	17374-1000	---	817-0000	92600-0320	---	92600-0320	18204-0000	17372-1000	17378-1000	18203-0000	
18300-0000	USA	270	1 1/2" NPT	Foot			90254-0001	816-0000	17936-0001	6408-0000	91005-0040	6988-0000	91004-0040	92700-0180	92600-0260	---	92600-0260	10657-0010	2574-0000	12062-0000	18313-0002	
18310-0000	USA	270	2"NPT	Foot			90254-0003	816-0000	6760-0003	6408-0000	91005-0040	6988-0000	91004-0040	92701-0180	92600-0260	---	92600-0260	10657-0010	2574-0000	12062-0000	18313-0002	
18320-0000	USA	270	1 1/2" NPT	Foot			90254-0001	816-0000	17936-0001	6408-0000	91005-0040	6988-0000	91005-0040	92701-0180	92600-0260	---	92600-0260	10677-0010	2574-0000	12062-0000	18313-0003	
18320-0001	USA	270	1 1/2" NPT	Foot			90254-0001	816-0000	17936-0001	6408-0000	91005-0040	6988-0000	91005-0040	92701-0180	92600-0260	---	92600-0260	10677-0010	2574-0000	12062-0000	18313-0003	
18320-0002	USA	270	1 1/2" NPT	Foot			90254-0001	816-0000	17936-0001	6408-0000	91005-0040	6988-0000	91005-0040	92701-0180	92600-0260	---	92600-0260	10677-0010	2574-0000	12062-0000	18313-0003	
18330-0000	USA	270	2"NPT	Foot			90254-0003	816-0000	6760-0003	6408-0000	91005-0040	6988-0000	91005-0040	92701-0180	92600-0260	---	92600-0260	10677-0010	2574-0000	12062-0000	18313-0003	
18330-0001	USA	270	2"NPT	Foot			90254-0003	816-0000	6760-0003	6408-0000	91005-0040	6988-0000	91005-0040	92701-0180	92600-0260	---	92600-0260	10677-0010	2574-0000	12062-0000	18313-0003	
18330-0002	USA	270	2"NPT	Foot			90254-0003	816-0000	6760-0003	6408-0000	91005-0040	6988-0000	91005-0040	92701-0180	92600-0260	---	92600-0260	10677-0010	2574-0000	12062-0000	18313-0003	
18340-0000	USA	270	1 1/2" NPT	Foot			90254-0001	816-0000	17936-0001	6408-0000	91005-0040	6988-0000	91005-0040	92701-0180	92600-0260	818-0000	92600-0260	10487-0010	2574-0000	12062-0000	18313-0004	
18370-0000	USA	270	2"NPT	Foot			90254-0001	816-0000	17936-0001	6408-0000	91005-0040	6988-0000	91005-0040	92701-0180	92600-0260	818-0000	92600-0260	10487-0010	2574-0000	12062-0000	18313-0001	
18400-0050	USA	040	1/4"NPT	Flange			90033-0001	5212-0000	1210-0001	92700-0060	91002-0020	5211-0000	91003-0090	92700-0060	92600-0130	---	92600-0130	18404-0000	5211-0000	11830-0000	---	
18760-0001	USA	200					90190-0001	17365-1000	17370-0001	96080-0371	91005-0040	17374-1000	---	92700-0180	18752-0000	---	18752-0000	17366-1000	17372-1000	17378-1000	Proprietary	
18760-0002	USA	200					90190-0001	17365-1000	17370-0001	96080-0371	91005-0040	17374-1000	---	92700-0180	18752-0000	---	18752-0000	17366-1000	17372-1000	17378-1000	Proprietary	
18760-0003	USA	200					90190-0001	17365-1000	17370-0001	96080-0371	91005-0040	17374-1000	---	92700-0180	18752-0000	---	18752-0000	17366-1000	17372-1000	17378-1000	Proprietary	
18760-0004	USA	200					90190-0001	17365-1000	17370-0001	96080-0371	91005-0040	17374-1000	---	92700-0180	18752-0000	---	18752-0000	17366-1000	17372-1000	17378-1000	Proprietary	
18760-0013	USA	200					90190-0001	17365-1000	17370-0001	96080-0371	91005-0040	17374-1000	---	92700-0180	18752-0000	---	18752-0000	17366-1000	17372-1000	17378-1000	Proprietary	
18760-0000	USA	200					90190-0001	17365-1000	17370-0001	96080-0371	91005-0040	17374-1000	---	92700-0180	18752-0000	---	18752-0000	17366-1000	17372-1000	17378-1000	Proprietary	
18770-0003	USA	370	2 1/2" Flanged	Flange				18753-0434	18789-0001	96080-0371	18753-0495	18785-0000	---	92701-0180	18753-0527	---	18753-0526	18753-0525	18787-0000	18784-1000	18773-0000	
18770-0004	USA	370	2 1/2" Flanged	Flange				18753-0434	18789-0001	96080-0371	18753-0495	18785-0000	---	92701-0180	18753-0527	---	18753-0526	18753-0525	18787-0000	18784-1000	18773-0000	
18770-0005	USA	370	2 1/2" Flanged	Flange				18753-0434	18789-0001	96080-0371	18753-0495	18785-0000	---	92701-0180	18753-0527	---	18753-0526	18753-0525	18787-0000	18784-1000	18773-0000	
18780-0000	USA	370	2" Flanged	Flange	x																	
18780-0001	USA	370	2" Flanged	Flange				18753-0434	18786-0001	96080-0371	18753-0495	18785-0000	---	92701-0180	18752-0000	---	18752-0000	Proprietary	18787-0000	18784-1000	Proprietary	
18780-0003	USA	370	2" Flanged	Flange				18753-0434	18786-0001	96080-0371	18753-0495	18785-0000	---	92701-0180	18752-0000	---	18752-0000	Proprietary	18787-0000	18784-1000	Proprietary	
18780-0013	USA	370	2" Flanged	Flange				18753-0434	18786-0001	96080-0371	18753-0495	18785-0000	---	92701-0180	18752-0000	---	18752-0000	Proprietary	18787-0000	18784-1000	Proprietary	
18790-0001	USA	370	2" Flanged	Flange				92000-1358	18786-0001	96080-0371	18753-0495	18785-0000	---	92701-0180	18752-0000	---	18752-0000	Proprietary	18787-0000	18784-1000	Proprietary	
18825-0010	USA	080	1 1/2" Hose	Flange			90171-0001	18753-0005	17937-0001	96080-0080	18753-0001	18829-1000	91004-0090	---	92600-0120	---	92600-0120	18827-1000	---	---	18826-1000	
18830-0000	USA	040	1" Hose	Flange			90180-0001	18753-0005	1210-0001	96080-0080	18753-0001	490-0001	91003-0010	---	92600-0120	---	92600-0120	18836-1000	---	---	18834-1000	
18830-0010	USA	040	1" Hose	Flange			90180-0001	18753-0005	1210-0001	96080-0080	18753-0001	490-0001	91003-0010	---	92600-0120	---	92600-0120	18836-1000	---	---	18834-1000	
18830-1020	USA	040	1" Hose	Flange				18753-0005	3085-0001	96080-0080	18753-0001	490-0001	91003-0010	---	92600-0120	---	92600-0120	18836-1000	---	---	18834-1000	
18840-0010	USA	040	1" Hose	Flange			90180-0001	18753-0005	1210-0001	96080-0080	18753-0001	490-0001	91003-0010	---	92600-0120	---	92600-0120	18836-1000	---	---	18834-1000	
18840-1010	USA	040	1" Hose	Flange				18753-0005	3085-0001	96080-0080	18753-0010	490-0001	91003-0010	---	92600-0120	---	92600-0120	18836-1000	---	---	18834-1000	
18930-0000	USA	080	1 1/4" Hose	Flange			90184-0001	18753-0005	11979-0001	96080-0080	18753-0001	10182-0000	91004-0090	---	92600-0120	---	92600-0120	18836-1000	---	---	18944-1000	
18930-0010	USA	080	1 1/4" Hose	Flange			90184-0001	18753-0005	11979-0001	96080-0080	18753-0001	10182-0000	91004-0090	---	92600-0120	---	92600-0120	18836-1000	---	---	18944-1000	

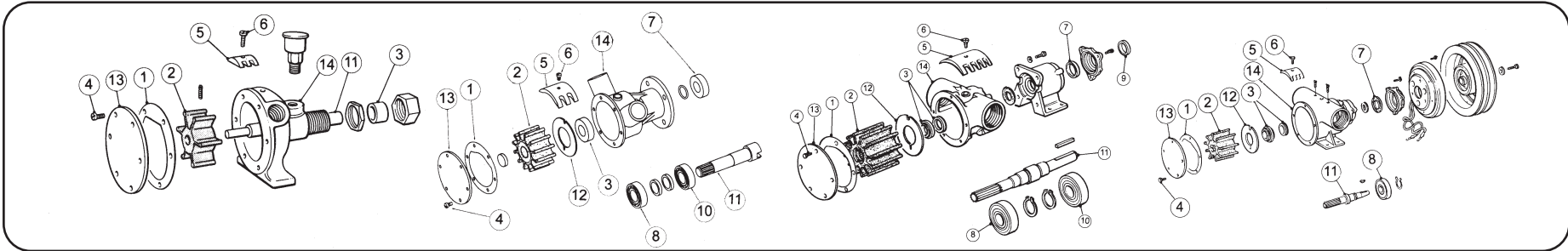

**Service Parts** - Flexible Impeller Pumps Spares by Pump Model **17530-0000 to 18930-0010**

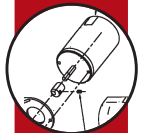

# Service Parts -

# Flexible Impeller Pumps Spares by Pump Model 18930-0020 to 21770



JABSCO PUMP DETAILS							SERVICE KIT DETAILS					GENERAL PARTS LISTING									
Pump Number	Origin	Pump Size	Port Type	Mount Type	Obsolete	Alternate Part No	Kit Number	Gasket/O Ring	Impeller	Water Seal	End Cover Screws	Cam	Cam Screw	Pump End Oil Seal	Pump End Bearing	Drive End Oil Seal	Drive End Bearing	Shaft	Wearplate	Endcover	Body
							Key	1	2	3	4	5	6	7	8	9	10	11	12	13	14
18930-0020	USA	080	1/4" Hose	Flange			90184-0001	18753-0005	11979-0001	96080-0080	18753-0001	10182-0000	91004-0090	---	92600-0120	---	92600-0120	18836-1000	---	---	18944-1000
18940-0010	USA	080	1/4" Hose	Flange			90184-0001	18753-0005	11979-0001	96080-0080	18753-0010	10182-0000	91004-0090	---	92600-0120	---	92600-0120	18836-1000	---	---	18944-1000
21080-200	UK	040	1/2" BSP	Foot	x	Bilge	SK330	11415	1210-0001	SP2701-21	SP1003-11	Assy 7884	SP1003-01	---	---	---	---	Assy 7884	---	---	11414-200
21080-200 Dual	UK	080	1" Flanged	Foot		Cooling	SK330	890	17937-0001	SP2701-21	SP1003-08	934	SP1004-09	SP2700-48	---	SP2700-47	SP2600-06	21087	11416 (Div Pl)	6424-221	
21080-204	UK	040	3/4" BSP	Foot	x	Bilge	SK330	11415	1210-0001	SP2701-21	SP1003-11	Assy 7884	SP1003-01	---	---	---	---	Assy 7884	---	---	11414-200
21080-204 Dual	UK	080	1" BSP	Foot		Cooling	SK330	890	17937-0001	SP2701-21	SP1003-08	3225	SP1004-10	SP2700-48	---	SP2700-47	SP2600-06	21087	4156	11416 (Div Pl)	6424-221
21090-200	UK	040	3/4" BSP	Flange	x	21090-204	SK239	3298	1210-0001	22626-0000	SP1002-02	490	SP1003-01	---	---	---	---	---	7883	3993	10974-200
21090-204	UK	040	3/4" BSP	Flange	x		SK230	816	836-0001	21849	SP1005-04	10336	SP1003-09	---	---	---	---	21098	7883	3993	10974-200
21100	UK	080	1" BSP	Foot	x		SK288	890	17937-0001	22626-0000	SP1003-09	21167	SP1004-09	SP2701-21	SP2601-10	---	SP2601-10	11127-02	21168	3993	10329-02
21130-200	UK	010	3/8" BSP	Flange	x	21130-2101	SK304	21117	4528-0001	SP2701-04	SP1002-03	AL8	SP1002-02	---	---	---	---	---	---	---	21113-200
21130-200 Dual	UK	010	3/8" BSP	Flange	x	21130-2101	SK304	21117	4528-0001	SP2701-04	SP1002-17	AL8	SP1002-09	---	---	---	---	21133	---	21116 (Div Pl)	11264-201
21130-2101	UK	010	3/8" BSP	Flange	x	Bilge	SK304	21117	4528-0001	SP2701-04	SP1002-03	AL8	SP1002-02	---	---	---	---	---	---	---	11264-2110
21130-2101 Dual	UK	010	3/8" BSP	Flange		Cooling	SK304	21117	4528-0001	SP2701-04	SP1002-17	AL8	SP1002-01	---	---	---	---	21133	---	21116 (Div Pl)	21113-200
21140-200	UK	080	1" BSP	Flange	x	21140-2401	SK229	890	17937-0001	22617-0010	SP1003-09	934	SP1004-09	SP2701-21	SP2601-39	---	---	10957-01	4156	3993	10329-200
21140-201	UK	080	1" BSP	Flange	x	21140-2401	SK229	890	17937-0001	22617-0010	SP1003-09	934	SP1004-09	SP2701-21	SP2601-39	---	---	10957-01	4156	3993	10329-200
21140-204	UK	080	1" BSP	Flange	x	21140-2401	SK229	890	17937-0001	22617-0010	SP1003-09	3255	SP1004-11	SP2701-21	SP2601-39	---	---	10957-01	4156	3993	10329-200
21140-2101	UK	080	1" BSP	Flange	x	21140-2601	SK229	890	17937-0001	22617-0010	SP1003-09	934	SP1004-09	SP2701-21	SP2601-39	---	---	22927-0010	4156	3993	10329-200
21140-2141	UK	080	1" BSP	Flange	x	21140-2601	SK229	890	17937-0001	22617-0010	SP1003-09	3255	SP1004-11	SP2701-21	SP2600-01	---	SP2600-01	22927-0010	4156	3993	10329-200
21140-2201	UK	080	1" BSP	Flange	x	21140-2601	SK229	890	17937-0001	22617-0010	SP1003-09	934	SP1004-09	SP2701-21	SP2601-01	---	---	22927-0010	4156	3993	10329-200
21140-2241	UK	080	1" BSP	Flange	x	21140-2601	SK229	890	17937-0001	22617-0010	SP1003-09	3255	SP1004-11	SP2701-21	SP2600-01	---	SP2600-01	22927-0010	4156	3993	10329-200
21140-2308	UK	080	1" BSP	Flange			SK229-0008	890	920-0008	22617-0010	SP1003-09	934	SP1004-09	SP2701-21	SP2601-39	---	---	10957-01	4156	3993	10329-200
21140-2401	UK	080	1" BSP	Flange			SK423-0001	890	920-0001	22617-0010	SP1003-09	934	SP1004-09	SP2701-21	SP2601-01	---	---	23377-0010	4156	3993	10329-200
21140-2441	UK	080	1" BSP	Flange	x		SK229	890	17937-0001	22617-0010	SP1003-09	3255	SP1004-11	SP2701-21	SP2601-39	---	---	23377-0010	4156	3993	10329-200
21140-2601	UK	080	1" BSP	Flange			SK423-0001	890	920-0001	22617-0010	SP1003-09	934	SP1004-09	SP2701-21	SP2601-01	---	---	23377-0010	4156	3993	10329-200
21140-2641	UK	080	1" BSP	Flange			SK229	890	17937-0001	22617-0010	SP1003-09	3255	SP1004-11	SP2701-21	SP2601-01	---	---	23377-0010	4156	3993	10329-200
21140-2701	UK	080	1" BSP	Flange	x		SK229	890	17937-0001	22617-0010	SP1003-09	934	SP1004-09	SP2701-21	SP2601-01	---	---	23377-0010	4156	3993	10329-200
21180	UK	200	1 1/4" Flanged	Flange	x		SK293-01	816	836-0001	21849	SP1005-04	834	SP1005-04	SP2701-51	SP2601-30	---	SP2601-30	21186	2574	9336	21183
21180-05	UK	200	1 1/4" Flanged	Flange	x		SK293-01	816	836-0001	21849	SP1005-04	2551	SP1005-05	SP2701-51	SP2601-30	---	SP2601-30	21186	2574	9336	21183
21190-200	UK	020	3/8" BSP	Foot	x	Bilge	SK327	11476	673-0001	SP2701-21	SP1002-06	2907	SP1002-09	---	---	---	---	---	---	---	11474
21190-200 Dual	UK	040	1/2" BSP	Foot		Cooling	SK327	11475	1210-0001	SP2701-21	SP1002-03	Assy 7884	SP1003-01	SP2701-21	---	---	SP2600-07	21197	Assy. 7884	11748 (Div Pl)	3274-221
21580-200	UK	080	1" BSP	Flange	x		SK229	890	17937-0001	22626-0000	SP1003-09	934	SP1004-09	SP2701-39	SP2601-39	---	---	21587	4156	3993	10329-200
21680-05	UK	080	1 1/4" NPT	Foot			SK315-0101	816	17935-0001	21849	SP1005-04	2551	SP1005-05	SP2700-50	---	SP2700-49	SP2600-04	9527	2574	9336	21684
21690	UK	040	Ø 20 Hose	Flange	x		SK239	3298	1210-0001	22626-0000	SP1002-02	490	SP1003-01	SP2701-21	SP2601-44	---	SP2601-44	21698	7883	3992	21699
21690-05	UK	040	Ø 20 Hose	Flange	x		SK239	3298	1210-0001	22626-0000	SP1002-02	10336	SP1003-09	SP2701-21	SP2601-44	---	SP2601-44	21698	7883	3992	21699
21690-200	UK	040	3/4" BSP	Flange	x		SK239	3298	1210-0001	22626-0000	SP1002-02	490	SP1003-01	SP2701-21	SP2601-44	---	SP2601-44	21698	9496	21695-200	16554-200
21770	UK	040	Ø 32 Hose	Flange	x		SK309	4908	4568-0001	SP2701-01	SP1003-09	490	SP1003-07	---	---	SP2701-01	---	21777	7883	21775	21774

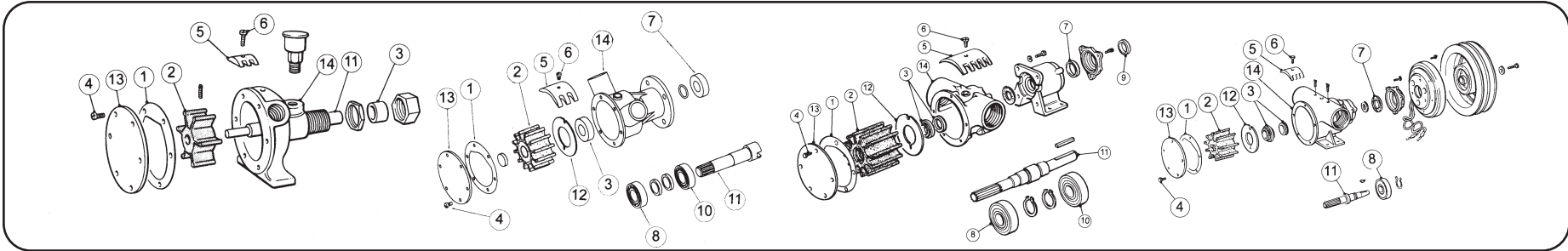

JABSCO PUMP DETAILS							SERVICE KIT DETAILS					GENERAL PARTS LISTING									
Pump Number	Origin	Pump Size	Port Type	Mount Type	Obsolete	Alternate Part No	Kit Number	Gasket/ O Ring	Impeller *OEM supply only	Water Seal	End Cover Screws	Cam	Cam Screw	Pump End Oil Seal	Pump End Bearing	Drive End Oil Seal	Drive End Bearing	Shaft	Wearplate	Endcover	Body *OEM supply only
							Key	1	2	3	4	5	6	7	8	9	10	11	12	13	14
21780	UK	200	1 1/4" BSP	Foot	x		SK230	816	836-0001	21849	SP1005-04	21789	SP1004-09	SP2700-50	---	SP2700-49	SP2600-04	21788	4156	3993	21784
21810	UK	200	1 1/4" BSP	Foot	x		SK310	890	17018-0001	22617-0000	SP1003-09	834	SP1005-04	SP2700-50	SP2600-18	---	---	21238	2574	9336	10584-11
21810-01	UK	200	1 1/4" BSP	Foot	x		SK230	816	836-0001	21849	SP1005-04	834	SP1005-04	SP2700-50	SP2600-18	---	---	21238	2574	9336	10584-11
21820-200	UK	040	1/2" BSP	Foot	x	52040-2001	SK33	3298	1210-0001	SP2701-21	SP1002-02	490	SP1003-01	SP2701-21	---	SP2701-15	SP2600-07	21826	7883	3992	21824-200
21820-2001	UK	040	3/4" BSP	Foot	x	52040-2001	SK33	3298	1210-0001	SP2701-21	SP1002-02	490	SP1003-01	SP2701-21	---	SP2701-15	SP2600-07	21826	7883	3992	21824-2100
21820-2003	UK	040	3/4" BSP	Foot	x	52040-2003	SK384-0003	3298	1210-0003	SP2700-1027	SP1002-02	490	SP1003-01	2701-21	---	SP2701-15	SP2600-07	21826	7883	3992	21824-2100
21820-2021	UK	040	3/4" BSP	Foot	x	52040-2021	SK384-2021	3298	3085-0001	SP2700-1027	SP1002-02	490	SP1003-01	2701-21	---	SP2701-15	SP2600-07	21826	7883	3992	21824-2100
21820-205	UK	040	1/2" BSP	Foot	x		SK33	3298	1210-0001	SP2701-21	SP1002-02	10336	SP1003-09	SP2701-21	---	SP2701-15	SP2600-07	21826	7883	3992ab	21824-200
21880-200	UK	080	1" BSP	Foot	x	Bilge	SK300	11746	17937-0001	21849	SP1005-03	934	SP1004-09	---	---	---	---	4156	---	---	6404-200
21880-200	UK	200	1 1/4" BSP	Foot		Cooling	SK300	816	836-0001	21849	SP1005-03	834	SP1005-04	SP2700-50	---	SP2700-49	SP2700-04	21887	2574	11745 (Div Pl)	6404-200
Dual																					
21880-205	UK	080	1" BSP	Foot	x	Bilge	SK300	11746	17937-0001	21849	SP1005-03	2551	SP1005-05	---	---	---	---	---	2574	---	11744-200
21880-205	UK	200	1 1/4" BSP	Foot		Cooling	SK300	816	836-0001	21849	SP1005-03	934	SP1004-09	SP2700-50	---	SP2700-49	SP2700-04	21887	4156	11745 (Div Pl)	6404-200
Dual																					
21890	UK	120	1 1/2" BSP	Flange	x	10880-2611	SK310	890	17018-0001	22617-0000	SP1003-09	2551	SP1005-05	---	---	---	---	---	2574	3993	10329-200
21960-200	UK	080	1" BSP	Foot	x	50080-2001	SK229	890	17937-0001	22617-0010	SP1003-09	934	SP1004-09	SP2700-48	SP2601-42	SP2701-87	---	21966	4156	3933	10329-200
21960-210	UK	080	1" BSP	Foot	x	50080-2101	SK229	890	17937-0001	22617-0010	SP1003-09	934	SP1004-09	SP2700-48	SP2601-42	SP2701-87	---	21966	4156	3933	10329-200
21960-211	UK	080	1" BSP	Foot	x	50080-2201	SK229	890	17937-0001	22617-0010	SP1003-09	934	SP1004-09	SP2700-48	SP2601-42	SP2701-87	---	21966	4156	3933	10329-200
21960-221	UK	080	1" BSP	Foot	x	50080-2301	SK229	890	17937-0001	22617-0010	SP1003-09	934	SP1004-09	SP2700-48	SP2601-42	SP2701-87	---	21966	4156	3933	10329-200
21980	UK	200	1 1/4" BSP	Foot	x		SK230	816	836-0001	21849	SP1005-04	834	SP1005-04	SP2701-86	SP2601-37	---	SP2601-37	21997	2574	9336	10634
21990	UK	270	2" Flanged	Foot	x		SK254	816	21676-0001	21849	SP1005-04	6988	SP1005-04	SP2701-86	SP2601-37	---	SP2601-37	21997-01	2574	9336	10494
22040-01	UK	270	2" Flanged	Flange				4009	17936-0001	21849	SP1005-04	6988	SP1005-04	SP2700-50	---	---	SP2600-32	2574	9336	11104-02	
22040-0131	UK	270	2" Flanged	Flange	x	22040-0501	SK318	816	17936-0001	21849	SP1005-04	22039	SP1005-05	SP2700-50	---	---	SP2600-32	21239-0010	2574	9336	11104-03
22040-0501	UK	270	2" Flanged	Flange			SK318	816	17936-0001	21849	SP1005-04	6988	SP1005-04	SP2700-50	---	---	SP2600-32	21239-0010	2574	9336	11104-03
22040-0531	UK	270	2" Flanged	Flange	x		SK318	816	17936-0001	21849	SP1005-04	22039	SP1005-05	SP2700-50	---	---	SP2600-32	21239-0010	2574	9336	11104-03
22110-0201	USA	060	1 1/4" Hose	Crank			---	18753-0656	22120-0001	96080-0080	18753-0657	---	---	---	---	---	---	---	---	---	---
22110-0251	USA	060	1 1/4" Hose	Crank			---	18753-0656	22120-0001	96080-0080	18753-0657	---	---	---	---	---	---	---	---	---	---
22110-0301	USA	060	1 1/4" Hose	Crank			---	18753-0656	22120-0001	96080-0080	18753-0657	---	---	---	---	---	---	---	---	---	---
22110-0351	USA	060	1 1/4" Hose	Crank			---	18753-0656	22120-0001	96080-0080	18753-0657	---	---	---	---	---	---	---	---	---	---
22220-2001	UK	060	1" BSP	Flange			SK334	3298	22120-0001	22626-0000	SP8019-01	22318	SP1004-11	SP2701-21	SP2600-13	---	SP2600-13	22227-0100	7883	3992	22224
22220-241	UK	060	1" BSP	Flange			SK334	3298	22120-0001	22617-0010	SP1002-01	22318	SP1004-11	SP2701-21	SP2600-13	---	SP2600-13	22227	7883	3992	22224
22230-200	UK	010	3/4" BSP	Flange	x	Salt Water	SK332	21117	4528-0001	SP2701-09	SP1107-05	22216	SP1002-02	---	---	---	---	---	---	---	22234-200
22230-200	UK	010	3/4" BSP	Flange		Fresh Water	SK332	21117	4528-0001	SP2701-09	SP1107-05	AL8	SP1002-09	---	---	---	---	22237	---	21116 (Div Pl)	21913-202
Duplex																					
22240	UK	020	Ø 16 Hose	Flange	x	Salt Water	SK333	9408	673-0001	SP2701-09	SP1107-05	22217	SP1002-01	---	---	---	---	---	---	---	11474-01
22240	UK	020	Ø 16 Hose	Flange		Fresh Water	SK333	9408	673-0001	SP2701-09	SP1107-05	10818	SP1002-02	---	---	---	---	22247	---	11478 (Div Pl)	22374
Duplex																					
22300-05	UK	060	Ø 32 Hose	Crank	x	22740-0351	SK331-05	3298	22120-0001	SP6080-08	SP8019-01	22308	SP1004-10	---	SP2600-09	---	---	22307	---	3992	22304
22350-200	UK	010	3/4" BSP	Flange	x	Salt Water	SK336	1126	4528-0001	SP2701-09	X3075-062G	22216	SP1002-02	---	---	---	---	---	---	22357	22234-200

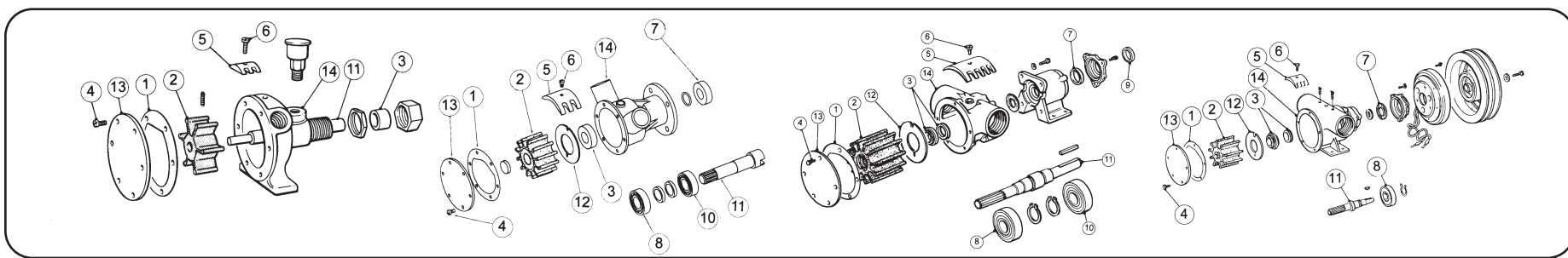

**Service Parts** - Flexible Impeller Pumps Spares by Pump Model **21780 to 22350-200**

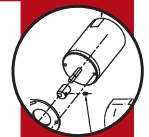

# Service Parts -

# Flexible Impeller Pumps Spares by Pump Model 22350-200 to 22940-2053



JABSCO PUMP DETAILS						SERVICE KIT DETAILS					GENERAL PARTS LISTING										
Pump Number	Origin	Pump Size	Port Type	Mount Type	Obsolete	Alternate Part No	Kit Number	Gasket/O Ring	Impeller	Water Seal	End Cover Screws	Cam	Cam Screw	Pump End Oil Seal	Pump End Bearing	Drive End Oil Seal	Drive End Bearing	Shaft	Wearplate	Endcover	Body
							Key	1	2	3	4	5	6	7	8	9	10	11	12	13	14
22350-200 Duplex	UK	010	1/4" BSP	Flange		Fresh Water	SK336	1126	4528-0001	SP2701-09	X3075-062G	AL8	SP1002-09	SP2701-04	---	SP2701-04	---	22237	---	21116 (Div Pl)	22354-200
22360	UK	020	Ø 16 Hose	N/A	x	Salt Water	SK337	10817	673-0001	SP2701-04	X3075-062G	10818	SP1002-01	---	---	---	---	---	---	22366	22364
22360 Duplex	UK	020	Ø 16 Hose	Flange		Fresh Water	SK337	10817	673-0001	SP2701-04	X3075-062G	22217	SP1002-02	SP2701-04	---	SP2701-04	---	22247	---	11478 (Div Pl)	22374
22400-0201	USA	060					---	18753-0656	22120-0001	---	18753-0657	---	---	---	---	---	---	---	---	---	---
22400-0251	USA	060					---	18753-0656	22120-0001	---	18753-0657	---	---	---	---	---	---	---	---	---	---
22400-0301	USA	060					---	---	---	---	---	---	---	---	---	---	---	---	---	---	---
22410-204	UK	080	1" BSP	Flange	x		SK236	890	17937-0001	SP2701-21		3255	SP1004-10	SP2700-48	---	SP2700-47	SP2600-06	6718-202	---	3993	22414
22620	UK	020	Ø 25 Hose	Crank	x	29440-1101	SK346	1985-01	673-0001	SP6080-08	SP1004-09	2907-0001	SP1002-01	---	---	---	SP2600-09	22627	---	9328	22624
22690-200	UK	080	1" BSP	Foot	x	Salt Water	SK344	11746	17937-0001	21849	SP1005-03	934	SP1004-09	---	---	---	---	---	4156	11745 (Div Pl)	10494
22690-200 Duplex	UK	270	2" BSP	Foot		Fresh Water	SK344	816	21676-0001	21849	SP1005-03	6988	SP1005-04	SP2701-54	SP2601-37	SP2700-49	SP2601-37	11749-01	2574	---	11744-200
22740-0151	UK	060	Ø 32 Hose	Crank			SK331-05	3298	22120-0001	SP6080-08	SP8019-01	22308	SP1004-10	---	---	---	SP2600-09	22307	---	3992	22304-01
22740-0201	UK	060	Ø 32 Hose	Crank			SK331-0251	3298	22120-0001	SP2701-21	SP8019-01	22318	SP1004-11	---	---	---	SP2600-09	22307	---	3992	22304-01
22740-0251	UK	060	Ø 32 Hose	Crank	x	22740-0151	SK331-0251	3298	22120-0001	SP2701-21	SP8019-01	22308	SP1004-10	---	---	---	SP2600-09	22307	---	3992	22304-01
22740-0301	UK	060	1" Flanged	Crank	x	22740-0201	SK331-05	3298	22120-0001	SP2701-21	SP8019-01	22318	SP1004-11	---	---	---	SP2600-09	22307	---	3992	22304-01
22740-0351	UK	060	Ø 32 Hose	Crank			SK331-05	3298	22120-0001	SP2701-21	SP8019-01	22308	SP1004-10	---	---	---	SP2600-09	22307	---	3992	22304-01
22740-0451	UK	060	Ø 32 Hose	Crank			SK331-05	3298	22120-0001	SP2701-21	SP1002-01	22308	SP1004-10	---	---	---	SP2600-09	22307-0100	---	3992	22304-01
22750-05	UK	060	Ø 32 Hose	Crank	x	22750-1101	SK331-05	3298	22120-0001	SP2701-21	SP8019-01	22308	SP1004-10	---	---	---	SP2600-09	22627	---	3992	22304-02
22750-1101	UK	060	Ø 32 Hose	Crank			SK331-05	3298	22120-0001	SP2701-21	SP8019-01	22318	SP1004-11	---	---	---	SP2600-09	22627	---	3992	22304-02
22750-1151	UK	060	Ø 32 Hose	Crank	x		SK331-05	3298	22120-0001	SP2701-21	SP8019-01	22308	SP1004-10	---	---	---	SP2600-09	22627	---	3992	22304-02
22770	UK	020	Ø 25 Hose	Crank	x	29440-1001	SK346	1985-01	673-0001	SP2701-21	SP1004-09	2907-0001	SP1002-01	---	---	---	SP2600-09	22627	---	9328	22624
22770-1051	UK	060	Ø 25 Hose	Crank	x	29440-1051	SK346	1985-01	673-0001	SP2701-21	SP1004-09	2441	SP1002-0152	---	---	---	SP2600-09	22627	---	9328	22624
22770-1101	UK	020	Ø 25 Hose	Crank	x	29440-1101	SK346	1985-01	673-0001	SP2701-21	SP1004-09	2907-0001	SP1002-01	---	---	---	SP2600-09	22627	---	9328	22624
22790-1001	UK	040	3/8" BSP	Flange	x	Salt Water	SK350	X4020-254A	22799-0001	SP2701-04	X3075-061G	2907-0001	SP1002-09	---	---	---	---	---	---	---	23393
22790-1001 Duplex	UK	040	3/8" BSP	Flange		Fresh Water	SK350	22798	22799-0001	SP2701-04	X3075-061G	22789-0000	SP1002-09	---	---	---	---	22797-01	---	22366	23393
22820-2051	UK	010	3/8" BSP	Flange	x		SK23	1189	4528-0001	SP2701-1462	SP1002-01	21233	SP1002-03	SP2701-14	Y5052-43	---	Y5052-43	22827	2765	9566	22824-200
22820-2101	UK	010	3/8" BSP	Flange	x		SK23	1189	4528-0001	SP2701-14	SP1002-01	2763	SP1002-03	SP2701-14	Y5052-43	---	Y5052-43	22827	2765	9566	22824-200
22830-2001	UK	010	3/8" BSP	Flange			SK23	1189	4528-0001	SP2701-14	SP1002-01	2763	SP1002-03	SP2700-11	Y5052-43	---	Y5052-43	22837-0000	2765	9566	22834-200
22830-2051	UK	010	3/8" BSP	Flange	x		SK23	1189	4528-0001	SP2701-14	SP1002-01	21233	SP1002-0234	SP2701-14	Y5052-43	---	Y5052-43	22827	2765	9566	22834-200
22830-2101	UK	010	3/8" BSP	Flange			SK23	1189	4528-0001	SP2701-14	SP1002-01	2763	SP1002-03	SP2701-14	Y5052-43	---	Y5052-43	22757-0000	2765	9566	22834-200
22830-2151	UK	010	3/8" BSP	Flange			SK23	1189	4528-0001	SP2701-14	SP1002-01	21233	SP1002-0234	SP2701-14	Y5052-43	---	Y5052-43	22757-0000	2765	9566	22834-200
22830-2201	UK	010	3/8" BSP	Flange			SK23	1189	4528-0001	SP2701-14	SP1002-01	2763	SP1002-03	SP2701-14	Y5052-43	---	Y5052-43	22757-0000	2765	9566	22834-2100
22830-2301	UK	010	3/8" BSP	Flange			SK23	1189	4528-0001	SP2701-14	SP1002-01	2763	SP1002-03	SP2701-14	Y5052-43	---	Y5052-43	22757-0100	2765	9566	22834-2200
22940-2001	UK	010	3/8" BSP	Foot	x	52010-2001	SK23	1189	4528-0001	SP2701-14	SP1002-01	2763	SP1002-03	SP2701-14	Y5052-43	Y5016-09	Y5052-43	22947-0000	2765	9566	22944-2000
22940-2051	UK	010	3/8" BSP	Foot	x		SK23	1189	4528-0001	SP2701-14	SP1002-01	21233	SP1002-0234	SP2701-14	Y5052-43	Y5016-09	Y5052-43	22947-0000	2765	9566	22944-2000
22940-2053	UK	010	3/8" BSP	Foot	x		SK23-37	1189	4528-0003	SP2701-14	SP1002-01	21233	SP1002-0234	SP2701-14	Y5052-43	Y5016-09	Y5052-43	22947-0000	2765	9566	22944-2000

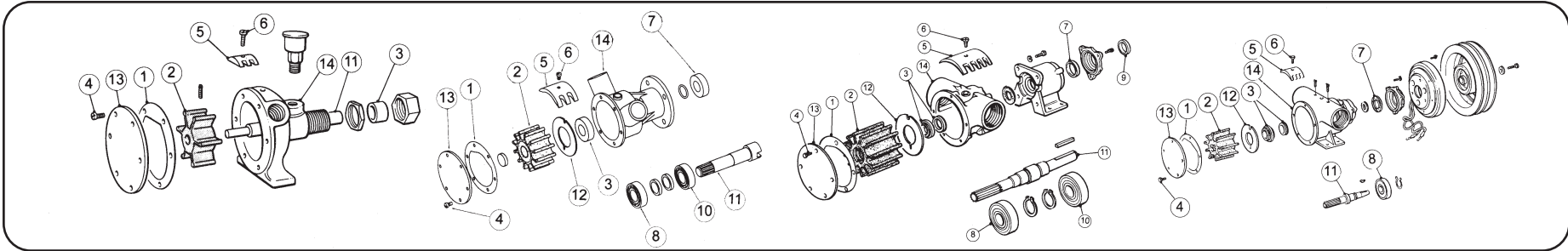



JABSCO PUMP DETAILS							SERVICE KIT DETAILS					GENERAL PARTS LISTING									
Pump Number	Origin	Pump Size	Port Type	Mount Type	Obsolete	Alternate Part No	Kit Number	Gasket/O Ring	Impeller <small>*OEM supply only</small>	Water Seal	End Cover Screws	Cam	Cam Screw	Pump End Oil Seal	Pump End Bearing	Drive End Oil Seal	Drive End Bearing	Shaft	Wearplate	Endcover	Body <small>*OEM supply only</small>
							Key	1	2	3	4	5	6	7	8	9	10	11	12	13	14
22950-2031	UK	020	3/8"BSP	Foot	x	52020-2001	SK20	2995-0030	673-0001	SP2700-05	SP1002-02	10818	SP1002-09	SP2700-05	SP2601-39	SP2701-15	SP2601-39	22957	22806	3992	22954-2000
22950-2037	UK	020	3/8"BSP	Foot	x	52020-2001	SK20	2995-0030	673-0003	SP2700-05	SP1002-02	10818	SP1002-09	SP2700-05	SP2601-39	SP2701-15	SP2601-39	22957	22806	3992	22954-2000
22960-1001	UK	010	Ø 19 Hose	Foot			SK355	21646	4528-0001	SP2701-14	SP1002-09	AL8	SP1002-02	---	---	---	SP2600-0025	22967-0000	---	21645	22964-1000
22960-2001	UK	010	Ø 19 Hose	Foot	x		SK355	21646	4528-0001	SP2701-14	SP1002-09	AL8	SP1002-02	---	---	---	SP2600-0025	22967-0000	---	21645	22964-1000
23010-0131	UK	080	1"BSP	Flange	x	Bilge	SK357-0001	11746	920-0001	21849	SP1005-03	934	SP1004-09	---	---	---	---	---	2574	---	11104-03
23010-0131	UK	270	2"Flange	Flange		Cooling	SK357-0001	816	17936-0001	21849	SP1005-03	22039	SP1005-05	SP2700-51	---	---	SP2600-32	23017-0000	4156	11745 (Div Pl)	11744-200
23010-0501	UK	080	1"BSP	Flange	x	Bilge															
23010-0501	UK	270	2"Flange	Flange		Cooling															
23010-0531	UK	080	1"BSP	Flange	x	Bilge	SK357-0001	11746	17937-0001	21849	SP1005-03	834	SP1004-09	---	---	---	---	---	2574	---	1104-03
23010-0531	UK	270	2"Flange	Flange		Cooling	SK357-0001	816	17936-0001	21849	SP1005-03	22039	SP1005-05	SP2700-50	---	---	SP2600-32	23017-0010	4156	11745 (Div Pl)	11744-200
23020-1101	UK	060	Ø 32 Hose	Crank			SK331-05	3298	22120-0001	SP6080-08	SP8019-01	22318	SP1004-11	---	---	---	SP2600-09	22307	---	3992	22304-02
23050-1031	UK	020	3/8"BSP	Flange			SK211	10817	673-0001	SP2701-04	SP1002-09	10818	SP1002-02	---	---	---	---	23057-0000	---	9905	11004
23060-1101	UK	020	Ø 16 Hose	Crank	x	Bilge	SK360	3298	673-0001	SP6080-08	SP1002-03	2907-0001	SP1002-09	---	---	---	---	---	---	---	11474
23060-1101	UK	060	Ø 32 Hose	Crank		Cooling	SK360	9408	22120-0001	SP6080-08	SP1002-06	22318	SP1004-11	---	SP2600-09	---	---	23067-0000	---	11478 (Div Pl)	22304-0030
23070-1151	UK	060	Ø 32 Hose	Crank	x		SK331-05	3298	22120-0001	SP6080-08	SP8019-01	22308	SP1004-10	---	SP2600-09	---	---	22307	---	3992	22304-0020
23080-1151	UK	060	Ø 32 Hose	Flange	x		SK363-0051	3298	22120-0001	22617-0010	SP1002-01	22308	SP1004-10	SP2701-03	SP2600-12	---	SP2600-12	23087-0000	7883	3992	23082-8000
23320-2001	UK	080	1 1/2" Flanged	Flange			SK229	890	17937-0001	22617-0010	SP1003-09	934	SP1004-09	SP2701-21	SP2601-0448	---	SP2601-0448	23327-9000	4156	3993	11604-2000
23320-2101	UK	080	1 1/2" Flanged	Flange		New Pipework	SK229	890	17937-0001	22617-0010	SP1003-09	934	SP1004-09	SP2701-21	SP2601-0448	---	SP2601-0448	23328-9000	4156	3993	11604-2000
23340-1001	UK	120	Ø 45 Hose	Flange			SK310	890	17018-0001	22617-0010	SP1003-09	23341-0000	SP1004-09	SP2701-54	SP2601-41	---	SP2601-41	23347-0000	4156	3993	23344-8000
23340-1101	UK	120	Ø 45 Hose	Flange		Respeccified	SK310	890	17018-0001	22617-0010	SP1003-09	23341-0000	SP1004-09	SP2701-54	SP2601-41	---	SP2601-41	23348-0000	4156	3993	23344-8000
23430-1001	UK	080	Ø 32 Hose	Flange			SK385-0001	890	17937-0001	SP2700-1027	SP1003-0111	934	SP1004-09	SP2700-1027	SP2600-01	---	SP2600-01	23437-0000	4256	3993	23434-1000
23430-1031	UK	080	Ø 32 Hose	Flange			SK385-0001	890	17937-0001	SP2700-1027	SP1003-0111	23436-0000	SP1004-09	SP2700-1027	SP2600-01	---	SP2600-01	23437-0000	4256	3993	23434-1000
23430-1041	UK	080	Ø 32 Hose	Flange	x		SK385-0001	890	17937-0001	SP2700-1027	SP1003-0111	3255	SP1004-11	SP2700-1027	SP2600-01	---	SP2600-01	23437-0000	4256	3993	23434-1000
23430-1051	UK	080	Ø 32 Hose	Flange			SK385-0001	890	17937-0001	SP2700-1027	SP1003-0111	2431	SP1004-10	SP2700-1027	SP2600-12	---	SP2600-12	23437-0000	4156	3993	23434-1000
23430-1201	UK	080	Ø 32 Hose	Flange			SK385-0001	890	17937-0001	SP2700-1027	SP1003-0111	934	SP1004-09	SP2700-1027	SP2600-12	---	SP2600-12	23477-0000	4156	3993	23434-1000
23430-1241	UK	080	Ø 32 Hose	Flange			SK385-0001	890	17937-0001	SP2700-1027	SP1003-0111	3255	SP1004-11	SP2700-1027	SP2600-12	---	SP2600-12	23477-0000	4156	3993	23434-1000
23430-1251	UK	080	Ø 32 Hose	Flange			SK385-0001	890	17937-0001	SP2700-1027	SP1003-0111	2431	SP1004-10	SP2700-1027	SP2600-12	---	SP2600-12	23477-0000	4156	3993	23434-1000
23430-1301	UK	080	Ø 32 Hose	Flange			SK385-0001	890	17937-0001	SP2700-1027	SP1003-0111	934	SP1004-09	SP2700-1027	SP2600-01	---	SP2600-01	23477-0000	4156	3993	23434-1000
23430-1401	UK	080	Ø 32 Hose	Flange			SK385-0001	890	17937-0001	SP2700-1027	SP1003-0111	934	SP1004-09	SP2700-1027	SP2600-12	---	SP2600-12	23478-0000	4156	3993	23434-1000
23430-1441	UK	080	Ø 32 Hose	Flange			SK385-0001	890	17937-0001	SP2700-1027	SP1003-0111	3255	SP1004-11	SP2700-1027	SP2600-12	---	SP2600-12	23478-0000	4156	3993	23434-1000
23430-1501	UK	080	Ø 32 Hose	Flange	x		SK385-0001	890	17937-0001	SP2700-1027	SP1003-0111	934	SP1004-09	SP2700-1027	SP2600-12	---	SP2600-12	23478-0000	4156	3993	23434-1000
23430-1601	UK	080	Ø 32 Hose	Flange			SK385-0001	890	17937-0001	SP2700-1027	SP1003-0111	934	SP1004-09	SP2700-1027	SP2600-12	---	SP2600-12	23435-0000	4156	3993	23434-1000
23430-1641	UK	080	Ø 32 Hose	Flange			SK385-0501	890	920-0001	SP2700-1027	SP1003-0111	934	SP1004-11	SP2700-1027	SP2600-12	---	SP2600-12	23435-0000	4156	3993	23434-1000
23430-1701	UK	080	Ø 32 Hose	Flange			SK385-0001	890	17937-0001	SP2700-1027	SP1003-0111	934	SP1004-09	SP2700-1027	SP2600-12	---	SP2600-12	23437-0000	4156	3993	23434-1100
23480-2001	UK	080	1"BSP	Foot			SK229	890	17937-0001	22626-0000	SP1003-09	934	SP1004-09	SP2701-87	SP2601-42	SP2700-48	---	21966	4156	3993	10329-200
23580-100	UK	080	Ø 32 Hose	Crank	x																

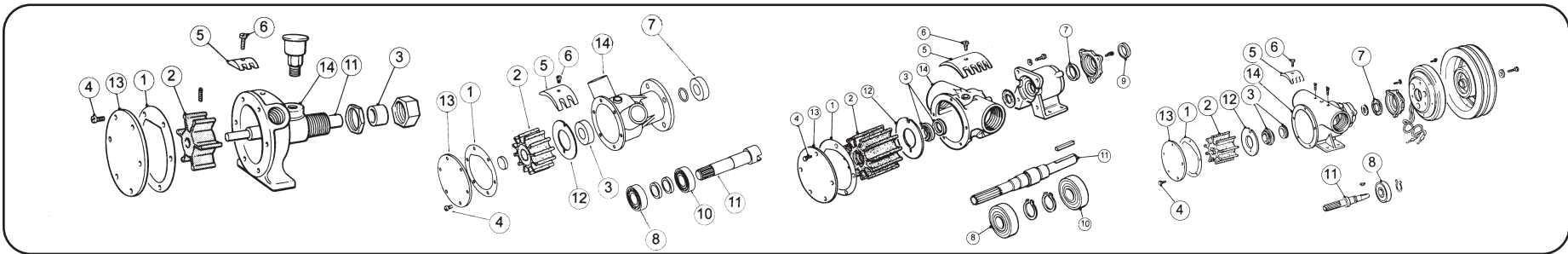

# Service Parts - Flexible Impeller Pumps Spares by Pump Model 22950-2031 to 23580-100

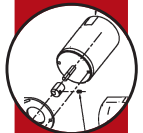

# Service Parts

Flexible Impeller Pumps Spares by Pump Model **23800-0201 to 29450-1431**



JABSCO PUMP DETAILS							SERVICE KIT DETAILS					GENERAL PARTS LISTING									
Pump Number	Origin	Pump Size	Port Type	Mount Type	Obsolete	Alternate Part No	Kit Number	Gasket/O Ring	Impeller <small>*OEM supply only</small>	Water Seal	End Cover Screws	Cam	Cam Screw	Pump End Oil Seal	Pump End Bearing	Drive End Oil Seal	Drive End Bearing	Shaft	Wearplate	Endcover	Body <small>*OEM supply only</small>
												5	6	7	8	9	10	11	12	13	14
23800-0201	UK	060	Ø 32 Hose	Crank		50410-1201	SK331-0251	3298	22120-0001	SP2701-21	SP8019-01	22318	SP1004-11	---	---	---	SP2601-0461	22307	---	3992	22304-01
23800-0201	USA	060	Ø 32 Hose	Crank		50410-1201	---	3298-0000	22120-0001	92700-0060	91002-0010	18753-0090	91004-0110	---	---	---	---	---	---	11830-0000	---
23800-0251	UK	060	Ø 32 Hose	Crank	x	50410-1251	SK331-0251	3298	22120-0001	SP2701-21	SP8019-01	22308	SP1004-10	---	---	---	SP2601-0461	22307	---	3992	22304-01
23800-0251	USA	060	Ø 32 Hose	Crank		50410-1251	---	3298-0000	22120-0001	96080-0080	91002-0010	22308-0000	91004-0100	---	---	---	---	---	---	11830-0000	---
23800-0301	USA	060	Ø 32 Hose	Crank		50410-1301	---	3298-0000	22120-0001	92700-0060	91002-0010	18753-0090	91004-0110	---	---	---	---	---	---	11830-0000	---
23800-0351	UK	060	Ø 32 Hose	Crank	x	50410-1351	SK331-0251	3298	22120-0001	SP2701-21	SP8019-01	22308	SP1004-10	---	---	---	SP2601-0461	22307	---	3992	22304-01
23800-0351	USA	060	Ø 32 Hose	Crank		50410-1401	---	3298-0000	22120-0001	96080-0080	91002-0010	22308-0000	91004-0100	---	---	---	---	---	---	11830-0000	---
23800-0401	UK	060	Ø 32 Hose	Crank			SK331-0251	3298	22120-0001	SP2701-21	SP8019-01	22318	SP1004-11	---	---	---	SP2601-0461	22307	---	3992	22304-01
29300-2001	UK	010	3/8" BSP	Flange			SK404-0001	29308-0000	22405-0001	SP2701-1006	X3004-095G	29303-0000	SP1002-09	SP2701-1006	SP2601-0463	---	SP2601-0463	29307-0000	29306-0000	29305-0000	29304-2000
29300-2101	UK	010	3/8" BSP	Flange			SK404-0001	29308-0000	22405-0001	SP2701-1006	X3004-095G	29303-0000	SP1002-09	SP2701-1006	SP2601-0463	---	SP2601-0463	29307-0020	29306-0000	29305-0000	29304-2000
29300-2101C	UK	010	3/8" BSP	Flange			SK404-0001	29308-0000	22405-0001	SP2701-1006	X3004-095G	29303-0000	SP1002-09	SP2701-1006	SP2601-0463	---	SP2601-0463	29307-0020	29306-0000	29305-0000	29304-2000
29300-2151C	UK	010	3/8" BSP	Flange	x		SK404-0001	29308-0000	22405-0001	SP2701-1006	X3004-095G	29303-0000	SP1002-09	SP2701-1006	SP2601-0463	---	SP2601-0463	29307-0020	29306-0000	29305-0000	29304-2000
29300-2201	UK	010	3/8" BSP	Flange			SK404-0001	29308-0000	22405-0001	SP2701-1006	X3004-095G	29303-0000	SP1002-09	SP2701-1006	SP2601-0463	---	SP2601-0463	29307-0020	29306-0000	29305-0000	29304-2000
29300-2201C	UK	010	3/8" BSP	Flange			SK404-0001	29308-0000	22405-0001	SP2701-1006	X3004-095G	29303-0000	SP1002-09	SP2701-1006	SP2601-0463	---	SP2601-0463	29307-0020	29306-0000	29305-0000	29304-2000
29300-2301	UK	010	3/8" BSP	Flange	x		SK404-0001	29308-0000	22405-0001	SP2701-1006	X3004-095G	29303-0000	SP1002-09	SP2701-1006	SP2601-0463	---	SP2601-0463	29307-0040	29306-0000	29305-0000	29304-2000
29300-2401	UK	010	3/8" BSP	Flange			SK404-0001	29308-0000	22405-0001	SP2701-1006	X3004-095G	29303-0000	SP1002-09	SP2701-1006	SP2601-0463	---	SP2601-0463	29307-0030	29306-0000	29305-0000	29304-2000
29300-2401C	UK	010	3/8" BSP	Flange			SK404-0001	29308-0000	22405-0001	SP2701-1006	X3004-095G	29303-0000	SP1002-09	SP2701-1006	SP2601-0463	---	SP2601-0463	29307-0030	29306-0000	29305-0000	29304-2000
29300-2501	UK	010	3/8" BSP	Flange			SK404-0001	29308-0000	22405-0001	SP2701-1006	X3004-095G	29303-0000	SP1002-09	SP2701-1006	SP2601-0463	---	SP2601-0463	29307-0040	29306-0000	29305-0000	29304-2000
29300-2501C	UK	010	3/8" BSP	Flange			SK404-0001	29308-0000	22405-0001	SP2701-1006	X3004-095G	29303-0000	SP1002-09	SP2701-1006	SP2601-0463	---	SP2601-0463	29307-0040	29306-0000	29305-0000	29304-2000
29300-2601C	UK	010	3/8" BSP	Flange			SK404-0001	29308-0000	22405-0001	SP2701-1006	X3004-095G	29303-0000	SP1002-09	SP2701-1006	SP2601-0463	---	SP2601-0463	29307-0050	29306-0000	29305-0000	29304-2000
29300-2731C	UK	010	3/8" BSP	Flange				X4020-244A	22405-0001	SP2701-1006	X3001-095F	Not fitted	Not fitted	SP2701-1006	SP2601-0463	---	SP2601-0463	29307-0030		29305-0100	29304-2100
29340-2101C	UK	010	3/8" BSP	Flange	x																
29350-1001	UK	010	Ø 18 Hose	Flange			SK23-0101	1126	4528-0001	SP2701-14	SP1002-01	2763	SP1002-02	SP2701-14	SP2601-0459	---	SP2601-0459	29357-0000	2765	AL6-200	29354-1000
29350-1101	UK	010	Ø 20 Hose	Flange			SK23-0101	1126	4528-0001	SP2701-14	SP1002-01	2763	SP1002-02	SP2701-14	SP2601-0459	---	SP2601-0459	29357-0000	2765	AL6-200	29354-1100
29370-2001C	UK	010																			
29400-1001	UK	020	Ø 20 Hose	Flange	x		SK404-0001	29308-0000	22405-0001	SP2701-1006	X3004-095G	2907-0001	SP1002-02	SP2701-1006	SP2601-0457	---	SP2601-0457	29457-0010	---	3992	29404-1100
29400-1051	UK	020	Ø 20 Hose	Flange	x		SK404-0001	29308-0000	22405-0001	SP2701-1006	X3004-095G	2441	SP1002-0152	SP2701-1006	SP2601-0457	---	SP2601-0457	29457-0010	---	3992	29404-1100
29400-1101	UK	020	Ø 20 Hose	Flange			SK404-0001	29308-0000	22405-0001	SP2701-1006	X3004-095G	2907-0001	SP1002-02	SP2701-1006	SP2601-0457	---	SP2601-0457	29467-0000	---	3992	29404-1100
29400-1151	UK	020	Ø 20 Hose	Flange			SK404-0001	29308-0000	22405-0001	SP2701-1006	X3004-095G	2441	SP1002-0152	SP2701-1006	SP2601-0457	---	SP2601-0457	29467-0000	---	3992	29404-1100
29410-1101	UK	020	Ø 20 Hose	Flange			SK404-0001	29308-0000	18653-0001	SP2701-1006	X3004-095G	2907-0001	SP1002-02	SP2701-1006	SP2601-0463	---	SP2601-0463	29417-0100	---	3992	29414-1100
29440-1001	UK	020	Ø 25 Hose	Crank			SK402-0001	1985-0000	18653-0001	29441-0000	SP1004-09	2907-0001	SP1002-02	---	SP2600-09	---	---	29447-0000	---	9328	29444-1000
29440-1051	UK	020	Ø 25 Hose	Crank			SK402-0001	1985-0000	18653-0001	29441-0000	SP1004-09	2441	SP1002-0152	---	SP2600-09	---	---	29447-0000	---	9328	29444-1000
29440-1101	UK	020	Ø 25 Hose	Crank			SK402-0001	1985-0000	18653-0001	29441-0000	SP1004-09	2907-0001	SP1002-02	---	SP2600-09	---	---	29447-0000	---	9328	29444-1000
29440-1201	UK	020	Ø 25 Hose	Crank			SK402-0001	1985-0000	18653-0001	29441-0000	SP1004-09	2907-0001	SP1002-02	---	SP2600-09	---	---	29447-0000	---	9328	29444-1000
29450-1101	UK	020	Ø 20 Hose	Flange			SK387-0001	2995-0030	673-0001	SP2700-05	SP1002-01	2907-0001	SP1002-02	SP2700-05	SP2601-0457	---	SP2601-0457	29457-0010	---	3992	29454-1100
29450-1201	UK	020	Ø 20 Hose	Flange			SK387-0001	2995-0030	673-0001	SP2700-05	SP1002-01	2907-0001	SP1002-02	SP2700-05	SP2601-0457	---	SP2601-0457	29457-0020	---	3992	29454-1200
29450-1231	UK	020	Ø 20 Hose	Flange			SK387-0001	2995-0030	673-0001	SP2700-05	SP1002-01	10818	SP1002-02	SP2700-05	SP2601-0457	---	SP2601-0457	29457-0020	---	3992	29454-1200
29450-1301	UK	020	Ø 20 Hose	Flange			SK387-0001	2995-0030	673-0001	SP2700-05	SP1002-01	2907-0001	SP1002-02	SP2700-05	SP2601-0457	---	SP2601-0457	29457-0010	---	3992	29454-1300
29450-1401	UK	020	Ø 20 Hose	Flange			SK387-0001	2995-0030	673-0001	SP2700-05	SP1002-01	2907-0001	SP1002-02	SP2700-05	SP2601-0457	---	SP2601-0457	29457-0020	---	3992	29454-1400
29450-1431	UK	020	Ø 20 Hose	Flange			SK387-0001	2995-0030	673-0001	SP2700-05	SP1002-01	10818	SP1002-02	SP2700-05	SP2601-0457	---	SP2601-0457	29457-0020	---	3992	29454-1400

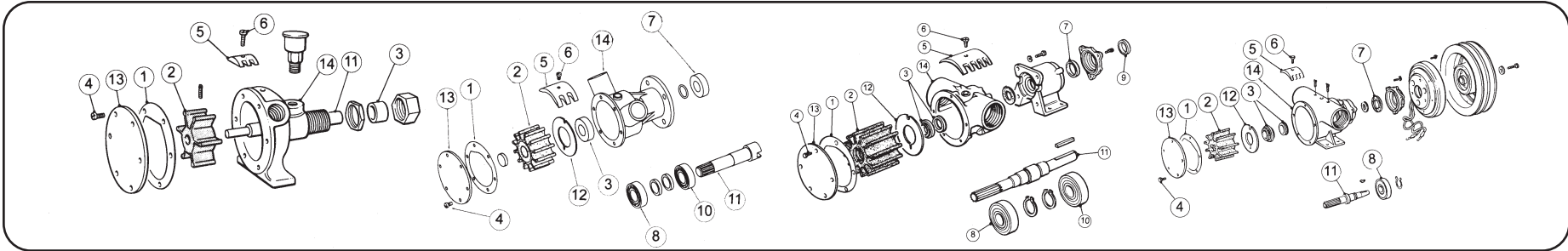

JABSCO PUMP DETAILS							SERVICE KIT DETAILS					GENERAL PARTS LISTING									
Pump Number	Origin	Pump Size	Port Type	Mount Type	Obsolete	Alternate Part No	Kit Number	Gasket/O Ring	Impeller <small>*OEM supply only</small>	Water Seal	End Cover Screws	Cam	Cam Screw	Pump End Oil Seal	Pump End Bearing	Drive End Oil Seal	Drive End Bearing	Shaft	Wearplate	Endcover	Body <small>*OEM supply only</small>
							Key	1	2	3	4	5	6	7	8	9	10	11	12	13	14
29450-1601	UK	020	Ø 20 Hose	Flange				X5251-049	653-0001	SP2701-1006	X3001-174F	Not fitted	Not fitted	SP2701-1006	SP2601-0457		SP2601-0457	29457-0040		29405-0000	29454-1800
29450-1641	UK	020	Ø 20 Hose	Flange				2995-0030	653-0001	SP2701-1006	SP1002-01	2907-0001	SP1002-02	SP2701-1006	SP2601-0457		SP2601-0457	29457-0040		3992	29454-1600
29450-1701	UK	020	Ø 20 Hose	Flange				X5251-049	653-0001	SP2701-1006	X3001-174F	Not fitted	Not fitted	SP2701-1006	SP2601-0457		SP2601-0457	29457-0050		29405-0000	29454-1700
29450-1801	UK	020	Ø 20 Hose	Flange			SK387-0001	2995-0030	653-0001	SP2701-1006	SP1002-01	2907-0001	SP1002-02	SP2701-1006	SP2601-0457		SP2601-0457	29457-0060		3992	29454-1610
29450-2131	UK	020	3/8" BSP	Flange			SK387-0001	2995-0030	18653-0001	SP2701-1006	SP1002-01	10818	SP1002-02	SP2701-1006	SP2601-0457		SP2601-0457	29457-0030		3992	29454-1500
29450-2231	UK	020	3/8" BSP	Flange	x		SK387-0001	2995-0030	18653-0001	SP2701-1006	SP1002-01	10818	SP1002-02	SP2700-05	SP2601-0457		SP2601-0457	29457-0020		3992	29454-1400
29460-1001	UK	020	Ø 20 Hose	Flange			SK401-0001	2995-0030	18653-0001	SP2701-1006	SP1002-01	2907-0001	SP1002-02	SP2701-1006	SP2601-0457		SP2601-0457	29467-0000		3992	29464-1000
29460-1041	UK	020	Ø 20 Hose	Flange				X5251-049	653-0001	SP2701-1006	X3001-174F	Not fitted	Not fitted	SP2701-1006	SP2601-0457		SP2601-0457	29467-0000		29405-0000	29454-1940
29460-1051	UK	020	Ø 20 Hose	Flange				X5251-049	653-0001	SP2701-1006	X3001-174F	Not fitted	Not fitted	SP2701-1006	SP2601-0457		SP2601-0457	29467-0000		29405-0000	29454-1950
29460-1101	UK	020	Ø 20 Hose	Flange	x		SK401-0001	2995-0030	18653-0001	SP2701-1006	SP1002-01	2907-0001	SP1002-02	SP2701-1006	SP2601-0457		SP2601-0457	29467-0000		3992	29464-1100
29460-1201	UK	020	Ø 20 Hose	Flange			SK401-0001	2995-0030	18653-0001	SP2701-1006	SP1002-01	2907-0001	SP1002-02	SP2701-1006	SP2601-0457		SP2601-0457	29467-0000		3992	29464-1100
29460-1251	UK	020	Ø 20 Hose	Flange			SK401-0001	2995-0030	18653-0001	SP2701-1006	SP1002-01	2441	SP1002-0152	SP2701-1006	SP2601-0457		SP2601-0457	29467-0000		3992	29464-1100
29460-1261	UK	020	Ø 20 Hose	Flange				2995-0030	653-0001	SP2701-1006	SP1002-01	29462-0000	SP1002-09	SP2701-1006	SP2601-0457		SP2601-0457	29467-0000		3992	29464-1100
29460-1301	UK	020	Ø 20 Hose	Flange			SK401-0001	2995-0030	18653-0001	SP2701-1006	SP1002-01	2907-0001	SP1002-02	SP2701-1006	SP2601-0457		SP2601-0457	29467-0000		3992	29464-1300
29460-1401	UK	020	Ø 20 Hose	Flange			SK401-0001	2995-0030	18653-0001	SP2701-1006	SP1002-01	2907-0001	SP1002-02	SP2701-1006	SP2601-0457		SP2601-0457	29467-0010		3992	29464-1200
29460-1431	UK	020	Ø 20 Hose	Flange			SK401-0001	2995-0030	18653-0001	SP2701-1006	SP1002-01	10818	SP1002-02	SP2701-1006	SP2601-0457		SP2601-0457	29467-0010		3992	29464-1200
29460-1631	UK	020	Ø 20 Hose	Flange				X5251-049	18653-0001	SP2701-1006	X3001-174F	Not fitted	Not fitted	SP2701-1006	SP2601-0457		SP2601-0457	29467-0010		29405-0000	29454-1230
29460-1701	UK	020	Ø 20 Hose	Flange				X5251-049	18653-0001	SP2701-1006	X3001-174F	Not fitted	Not fitted	SP2701-1006	SP2601-0457		SP2601-0457	29467-0020		29405-0000	29454-1301
29460-2231	UK	020	Ø 20 Hose	Flange			SK387-0001	2995-0030	18653-0001	SP2701-1006	SP1002-01	10818	SP1002-02	SP2701-1006	SP2601-0457		SP2601-0457	29457-0030		3992	29464-1500
29460-2501	UK	020	3/8" BSP	Flange			SK401-0001	2995-0030	18653-0001	SP2701-1006	SP1002-01	2907-0001	SP1002-02	SP2701-1006	SP2601-0457		SP2601-0457	29467-0010		3992	29464-1200
29470-1101	UK	020	Ø 16 Hose	Flange	x		SK405-0001	29476-0000	18653-0001	SP2701-1006	X3004-095G	2907-0001	SP1002-02	SP2701-1006	SP2601-0463		SP2601-0463	29467-0020		29475-0000	29474-1000
29470-1231	UK	020	Ø 16 Hose	Flange			SK405-0001	29476-0000	18653-0001	SP2701-1006	X3004-095G	10818	SP1002-02	SP2701-1006	SP2601-0463		SP2601-0463	29477-0020		29475-0000	29474-1000
29470-1231C	UK	020	Ø 16 Hose	Flange			SK405-0001	29476-0000	18653-0001	SP2701-1006	X3004-095G	10818	SP1002-02	SP2701-1006	SP2601-0463		SP2601-0463	29477-0020		29475-0000	29474-1000
29470-2031	UK	020	3/8" BSP	Flange			SK405-0001	29476-0000	18653-0001	SP2701-1006	X3004-095G	10818	SP1002-02	SP2701-1006	SP2601-0463		SP2601-0463	29477-0010		29475-0000	29474-2000
29470-2031C	UK	020	3/8" BSP	Flange			SK405-0001	29476-0000	18653-0001	SP2701-1006	X3004-095G	10818	SP1002-02	SP2701-1006	SP2601-0463		SP2601-0463	29477-0010		29475-0000	29474-2000
29470-2131	UK	020	3/8" BSP	Flange			SK405-0001	29476-0000	18653-0001	SP2701-1006	X3004-095G	10818	SP1002-02	SP2701-1006	SP2601-0463		SP2601-0463	29477-0000		29475-0000	29474-2000
29470-2131C	UK	020	3/8" BSP	Flange			SK405-0001	29476-0000	18653-0001	SP2701-1006	X3004-095G	10818	SP1002-02	SP2701-1006	SP2601-0463		SP2601-0463	29477-0000		29475-0000	29474-2000
29470-2201C	UK	020	3/8" BSP	Flange	x		SK405-0001	29476-0000	18653-0001	SP2701-1006	X3004-095G	2907-0001	SP1002-02	SP2701-1006	SP2601-0463		SP2601-0463	29477-0000		29475-0000	29474-2000
29470-2231	UK	020	3/8" BSP	Flange			SK405-0001	29476-0000	18653-0001	SP2701-1006	X3004-095G	10818	SP1002-02	SP2701-1006	SP2601-0463		SP2601-0463	29477-0020		29475-0000	29474-2000
29470-2231C	UK	020	3/8" BSP	Flange			SK405-0001	29476-0000	18653-0001	SP2701-1006	X3004-095G	10818	SP1002-02	SP2701-1006	SP2601-0463		SP2601-0463	29477-0020		29475-0000	29474-2000
29470-2301	UK	020	3/8" BSP	Flange			SK405-0001	29476-0000	18653-0001	SP2701-1006	X3004-095G	2907-0001	SP1002-09	SP2701-1006	SP2601-0463		SP2601-0463	29477-0030		29475-0000	29474-2000
29470-2301C	UK	020	3/8" BSP	Flange			SK405-0001	29476-0000	18653-0001	SP2701-1006	X3004-095G	2907-0001	SP1002-09	SP2701-1006	SP2601-0463		SP2601-0463	29477-0030		29475-0000	29474-2000
29470-2331	UK	020	3/8" BSP	Flange			SK405-0001	29476-0000	18653-0001	SP2701-1006	X3004-095G	10818	SP1002-02	SP2701-1006	SP2601-0463		SP2601-0463	29477-0030		29475-0000	29474-2000
29470-2331C	UK	020	3/8" BSP	Flange			SK405-0001	29476-0000	18653-0001	SP2701-1006	X3004-095G	10818	SP1002-02	SP2701-1006	SP2601-0463		SP2601-0463	29477-0030		29475-0000	29474-2000
29470-2351	UK	020	3/8" BSP	Flange			SK405-0001	29476-0000	18653-0001	SP2701-1006	X3004-095G	2441	SP1002-01	SP2701-1006	SP2601-0463		SP2601-0463	29477-0030		29475-0000	29474-2000
29470-2351C	UK	020	3/8" BSP	Flange			SK405-0001	29476-0000	18653-0001	SP2701-1006	X3004-095G	2441	SP1002-01	SP2701-1006	SP2601-0463		SP2601-0463	29477-0030		29475-0000	29474-2000
29470-2431	UK	020	3/8" BSP	Flange			SK405-0001	29476-0000	18653-0001	SP2701-1006	X3004-095G	10818	SP1002-02	SP2701-1006	SP2601-0463		SP2601-0463	29477-0040		29475-0000	29474-2000
29470-2431C	UK	020	3/8" BSP	Flange			SK405-0001	29476-0000	18653-0001	SP2701-1006	X3004-095G	10818	SP1002-02	SP2701-1006	SP2601-0463		SP2601-0463	29477-0040		29475-0000	29474-2000
29470-2531	UK	020	3/8" BSP	Flange			SK405-0001	29476-0000	18653-0001	SP2701-1006	X3004-095G	10818	SP1002-02	SP2701-1006	SP2601-0463		SP2601-0463	29477-0020		29475-0000	29474-2000
29470-2531C	UK	020	3/8" BSP	Flange			SK405-0001	29476-0000	18653-0001	SP2701-1006	X3004-095G	10818	SP1002-02	SP2701-1006	SP2601-0463		SP2601-0463	29477-0020		29475-0000	29474-2000

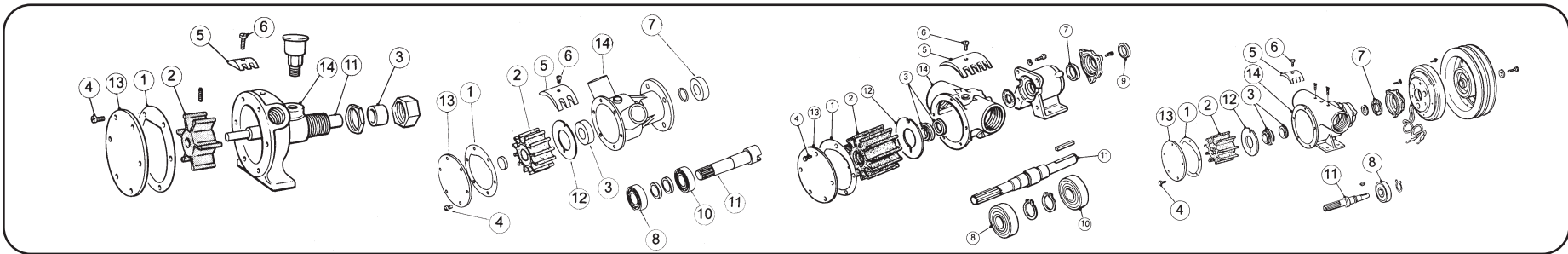

**Service Parts** - Flexible Impeller Pumps Spares by Pump Model **29450-1601 to 29470-2531C**



# Service Parts -

Flexible Impeller Pumps Spares by  
Pump Model **29480-2031 to 29700-1301**



JABSCO PUMP DETAILS							SERVICE KIT DETAILS					GENERAL PARTS LISTING									
Pump Number	Origin	Pump Size	Port Type	Mount Type	Obsolete	Alternate Part No	Kit Number	Gasket/O Ring	Impeller	Water Seal	End Cover Screws	Cam	Cam Screw	Pump End Oil Seal	Pump End Bearing	Drive End Oil Seal	Drive End Bearing	Shaft	Wearplate	Endcover	Body
							Key	1	2	3	4	5	6	7	8	9	10	11	12	13	14
29480-2031	UK	020	3/8"BSP	Flange			SK405-0001	29476-0000	18653-0001	SP2701-1006	X3004-095G	10818	SP1002-02	SP2701-1006	SP2601-0463	---	SP2601-0463	29487-0000	---	29475-0000	29484-2000
29480-2031C	UK	020	3/8"BSP	Flange			SK405-0001	29476-0000	18653-0001	SP2701-1006	X3004-095G	10818	SP1002-02	SP2701-1006	SP2601-0463	---	SP2601-0463	29487-0000	---	29475-0000	29484-2000
29480-2131	UK	020	3/8"BSP	Flange			SK405-0001	29476-0000	18653-0001	SP2701-1006	X3004-095G	10818	SP1002-02	SP2701-1006	SP2601-0463	---	SP2601-0463	29486-0000	---	29475-0000	29484-2000
29480-2151	UK	020	3/8"BSP	Flange	x		SK405-0001	29476-0000	18653-0001	SP2701-1006	X3004-095G	2441	SP1002-01	SP2701-1006	SP2601-0463	---	SP2601-0463	29486-0000	---	29475-0000	29484-2000
29480-2231	UK	020	3/8"BSP	Flange			SK405-0001	29476-0000	18653-0001	SP2701-1006	X3004-095G	10818	SP1002-02	SP2701-1006	SP2601-0463	---	SP2601-0463	29486-0000	---	29475-0000	29484-2000
29480-2231C	UK	020	3/8"BSP	Flange			SK405-0001	29476-0000	18653-0001	SP2701-1006	X3004-095G	10818	SP1002-02	SP2701-1006	SP2601-0463	---	SP2601-0463	29486-0000	---	29475-0000	29484-2000
29480-2431	UK	020	3/8"BSP	Flange			SK405-0001	29476-0000	18653-0001	SP2701-1006	X3004-095G	10818	SP1002-02	SP2701-1006	SP2601-0463	---	SP2601-0463	29487-0100	---	29475-0000	29484-2000
29490-2001C	UK	020	3/8"BSP	Flange			SK405-0001	29476-0000	18653-0001	SP2701-1006	X3004-095G	10818	SP1002-02	SP2701-1006	SP2601-0463	---	SP2601-0463	29497-0000	---	29475-0000	29494-2000
29500	UK	040	Ø 28 Hose	Flange	x		SK384-0001	3298	1210-0001	SP2700-1027	SP1002-02	490	SP1003-01	SP2700-1027	SP2601-0451	---	SP2601-0451	29508-0000	7883	3992	29504-1000
29500-1001	UK	040	Ø 28 Hose	Flange			SK384-0001	3298	1210-0001	SP2700-1027	SP1002-02	490	SP1003-01	SP2700-1027	SP2601-0451	---	SP2601-0451	29508-0000	7883	3992	29504-1000
29500-1101	UK	040	Ø 28 Hose	Flange	x		SK384-0001	3298	1210-0001	SP2700-1027	SP1002-02	490	SP1003-01	SP2700-1027	SP2601-0451	---	SP2601-0451	29517-0000	7883	3992	29504-1000
29500-1201	UK	040	Ø 28 Hose	Flange			SK384-0001	3298	1210-0001	SP2700-1027	SP1002-02	490	SP1003-01	SP2700-1027	SP2601-0451	---	SP2601-0451	29518-0000	7883	3992	29504-1000
29500-1251	UK	040	Ø 28 Hose	Flange			SK384-0001	3298	1210-0001	SP2700-1027	SP1002-02	10336	SP1003-09	SP2700-1027	SP2601-0451	---	SP2601-0451	29518-0000	7883	3992	29504-1000
29500-1351	UK	040	Ø 28 Hose	Flange		New Pipework	SK384-0001	3298	1210-0001	SP2700-1027	SP1002-02	10336	SP1003-09	SP2700-1027	SP2601-0451	---	SP2601-0451	29518-0000	7883	3992	29504-1000
29500-1401	UK	040	Ø 28 Hose	Flange			SK384-0001	3298	1210-0001	SP2700-1027	SP1002-02	490	SP1003-01	SP2700-1027	SP2601-0451	---	SP2601-0451	29503-0000	7883	3992	29504-1000
29500-1451	UK	040	Ø 28 Hose	Flange	x		SK384-0001	3298	1210-0001	SP2700-1027	SP1002-02	10336	SP1003-09	SP2700-1027	SP2601-0451	---	SP2601-0451	29503-0000	7883	3992	29504-1000
29500-1501	UK	040	Ø 28 Hose	Flange			SK384-0001	3298	1210-0001	SP2700-1027	SP1002-02	490	SP1003-01	SP2700-1027	SP2601-0451	---	SP2601-0451	29516-0000	7883	3992	29504-1000
29500-1901	UK	040	Ø 28 Hose	Flange			SK384-0001	3298	1210-0001	SP2700-1027	SP1002-02	490	SP1003-01	SP2700-1027	SP2601-0451	---	SP2601-0451	29507-0020	7883	3992	29504-1000
29500-3001	UK	040	Ø 28 Hose	Flange	x	29500-1001	SK384-0001	3298	1210-0001	SP2700-1027	SP1002-02	490	SP1003-01	SP2700-1027	SP2601-0452	---	SP2601-0452	29507-0000	7883	3992	29504-1000
29520-2001	UK	040	3/4"BSP	Flange			SK239	3298	1210-0001	22617-0010	SP1002-02	490	SP1003-01	SP2701-21	SP2600-01	---	SP2600-01	29527-0000	7883	3992	10554-200
29530-2001	UK	040	3/4"BSP	Crank				3298	1210-0001	SP2700-1027	X3001-095F	490	SP1003-01	---	SP2600-0025	---	SP2600-0025	29537-0000	7883	29535-0000	29534-2000
29540-1001	UK	040	Ø 32 Hose	Bracket				3298	1210-0001	SP2700-1027	X3001-095F	490	SP1003-01	---	SP601-0451	---	SP601-0451	29547-0100	---	29545-1101	29544-1000
29540-1101	UK	040	Ø 32 Hose	Flange				3298	1210-0001	SP2700-1027	X3001-095F	490	SP1003-01	---	SP601-0451	---	SP601-0451	29547-0100	---	29545-1101	29544-1000
29540-1201	UK	040	Ø 32 Hose	Bracket				3298	1210-0001	SP2700-1027	X3001-095F	490	SP1003-01	---	SP601-0451	---	SP601-0451	29547-0100	---	29545-1201	29544-1000
29540-1301	UK	040	Ø 32 Hose	Flange				3298	1210-0001	SP2700-1027	X3001-095F	490	SP1003-01	---	SP601-0451	---	SP601-0451	29547-0100	---	29545-1201	29544-1000
29600-1001	UK	080	Ø 32 Hose	Flange		New Pipework	SK385-0101	890	17937-0001	SP6080-0469	SP1003-0111	934	SP1004-09	SP2700-1027	SP2600-0500	---	SP2600-0500	29607-0000	4156	3993	29604-1000
29600-1101	UK	080	Ø 32 Hose	Flange			SK385-0101	890	17937-0001	SP6080-0469	SP1003-0111	934	SP1004-09	SP2700-1027	SP2600-0500	---	SP2600-0500	29606-0000	4156	3993	29604-1000
29600-1201	UK	080	Ø 32 Hose	Flange			SK385-0101	890	17937-0001	SP6080-0469	SP1003-0111	934	SP1004-09	SP2700-1027	SP2600-0500	---	SP2600-0500	29608-0000	4156	3993	29604-1200
29600-1641	UK	080	Ø 32 Hose	Flange			SK385-0601	890	920-0001	SP6080-0469	SP1003-0111	3255	SP1004-11	SP2700-1027	SP2600-0500	---	SP2600-0500	29609-0000	4156	3993	29604-1300
29600-1741	UK	080	Ø 32 Hose	Flange			SK385-0601	890	920-0001	SP6080-0469	SP1003-0111	3255	SP1004-11	SP2700-1027	SP2600-0500	---	SP2600-0500	29606-0200	4156	3993	29604-1600
29600-1801	UK	080	Ø 32 Hose	Flange			SK385-0101	890	17937-0001	SP6080-0469	SP1003-0111	934	SP1004-09	SP6080-0469	SP2600-0500	---	SP2600-0500	29609-0100	4156	3993	29604-1300
29620-2001	UK	080	1"BSP	Flange			SK229	890	17937-0001	22617-0010	SP1003-09	934	SP1004-09	SP2701-21	SP2600-01	---	SP2600-01	29627-0000	4156	3993	10329-200
29630-1001	UK	080	Ø 32 Hose	Flange			SK385-0601	890	920-0001	SP6080-0469	SP1003-0111	934	SP1004-09	SP2700-1027	SP2601-0468	---	SP2601-0468	29637-0000	4156	3993	29634-1000
29630-1101	UK	080	Ø 32 Hose	Flange			SK385-0601	890	920-0001	SP6080-0469	X5258-013	934	SP1004-11	SP2700-1027	SP2601-0468	---	SP2601-0468	29637-0000	4156	3993	29634-1101
29630-1141	UK	080	Ø 32 Hose	Flange			SK385-0601	890	920-0001	SP6080-0469	X5258-013	3255	SP1004-09	SP2700-1027	SP2601-0468	---	SP2601-0468	29637-0000	4156	3993	29634-1101
29640-1001	UK	080	Ø 32 Hose	Flange			SK385-0101	890	17937-0001	SP6080-0469	SP1003-0111	934	SP1004-09	SP2700-1027	SP2600-0500	---	SP2600-0500	29647-0000	4156	3993	29604-1000
29640-1101	UK	080	Ø 32 Hose	Flange			SK385-0101	890	17937-0001	SP6080-0469	SP1003-0111	934	SP1004-09	SP2700-1027	SP2600-0500	---	SP2600-0500	29647-0000	4156	3993	29604-1300
29700-1101	UK	120	Ø 45 Hose	Flange			SK386-0001	890	17018-0001	SP6080-0469	SP1003-0111	23341-0000	SP1004-09	SP2701-0903	SP2600-11	---	SP2600-11	29707-0000	4156	3993	29704-1200
29700-1201	UK	120	Ø 45 Hose	Flange			SK386-0001	890	17018-0001	SP6080-0469	SP1003-0111	23341-0000	SP1004-09	SP2701-0903	SP2600-11	---	SP2600-11	29708-0000	4156	3993	29704-1200
29700-1301	UK	120	Ø 45 Hose	Flange			SK386-0001	890	17018-0001	SP6080-0469	SP1003-0111	23341-8000	SP1004-09	SP2701-0903	SP2600-11	---	SP2600-11	29707-0000	4156	3993	29704-1300

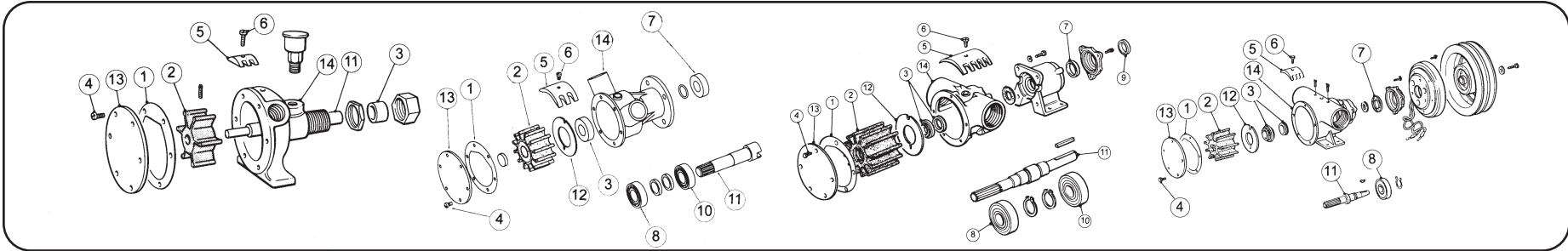

JABSCO PUMP DETAILS							SERVICE KIT DETAILS					GENERAL PARTS LISTING										
Pump Number	Origin	Pump Size	Port Type	Mount Type	Obsolete	Alternate Part No	Kit Number	Gasket/O Ring	Impeller <small>*OEM supply only</small>	Water Seal	End Cover Screws	Cam	Cam Screw	Pump End Oil Seal	Pump End Bearing	Drive End Oil Seal	Drive End Bearing	Shaft	Wearplate	Endcover	Body <small>*OEM supply only</small>	
							Key	1	2	3	4	5	6	7	8	9	10	11	12	13	14	
29700-1331	UK	120	Ø 45 Hose	Flange			SK386-0001	890	17018-0001	SP6080-0469	SP1003-0111	23342-0000	SP1004-09	SP2701-0903	SP2600-11	---	SP2600-11	29707-0000	4156	3993	29704-1300	
29700-1401	UK	120	Ø 45 Hose	Flange			SK386-0001	890	17018-0001	SP6080-0469	SP1003-0111	23341-0000	SP1004-09	SP2701-0903	SP2600-11	---	SP2600-11	29708-0100	4156	3993	29704-1400	
29750-1001	UK	200	Ø 38 Hose	Foot				X4020-399A	836-0001	21849	X5255-002	29752-0000	SP1005-04	SP2701-1014	SP2600-11	---	SP2600-11	29757-0000	2574	29805-0000	29734-1000	
29770-0001	UK	200	1 1/2" Flanged	Flange				816	17935-0001	21849	SP1095-0640	834	SP1005-04	SP2700-0050	SP2600-32	---	---	21239-0020	2574	9336	10634	
29800-1001	UK	270	Ø 51 Hose	Foot				X4020-399A	6760-0001	21849	X5255-002	29802-0000	SP1005-04	SP2701-1014	SP2600-11	---	SP2600-11	29807-0000	2574	29805-0000	29804-1000	
29830-0001	UK	300	57mm Flanged	Flange			SK424-0001	X4020-399A	17938-0111*	21849	X3001-176F	29838-0000	X3001-205F	SP2701-54	SP2601-37	---	SP2601-37	29827-0100	2574	29825-0000	29834-0000*	
29830-0101	UK	300	57mm Flanged	Flange			SK424-0001	X4020-399A	17938-0111*	21849	X3001-176F	29838-0000	X3001-205F	SP2701-54	SP2601-37	---	SP2601-37	29827-0100	2574	29825-0100	29834-0000*	
29850-0031	UK	370	2 1/2" Flanged	Flange	x	29880-0001	SK410	X4020-424A	17240-0001	21849	SP1094-0060	23342-0000	SP1004-09	SP2701-54	SP2601-0469	---	SP2601-0469	29857-0000	18787-6000	18784-1000	18783-0000	
29860-2001	UK	470	2 1/2" Flanged	Foot			SK410	X4020-424A	17240-0001	21849	X5255-002	29862-0000	X3001-207F	SP2701-54	SP2601-0458	---	SP2601-0458	29867-0000	29866-0000	29865-0000	29864-2000	
29860-2101	UK	470	2 1/2" Flanged	Foot			SK410	X4020-424A	17240-0001	21849	X5255-002	29862-0000	X3001-207F	SP2701-54	SP2601-0458	---	SP2601-0458	29867-0000	29866-0000	29865-0000	29864-2100	
29860-2201	UK	470	2 1/2" Flanged	Foot		SK412-0001	SK410	X4020-424A	17240-0001	21849	X5255-002	29862-0000	X3001-207F	SP2701-54	SP2601-0458	---	SP2601-0458	29867-0000	29866-0000	29865-0000	29864-2000	
29870-2001	UK	470	2 1/2" Flanged	Foot			SK410	X4020-424A	17240-0001	21849	X5255-002	29862-0200	X3001-207F	SP2701-54	SP2601-0458	---	SP2601-0458	29867-0000	29866-0000	29865-0000	29864-2000	
29870-2101	UK	470	2 1/2" Flanged	Foot			SK410	X4020-424A	17240-0001	21849	X5255-002	29862-0200	X3001-207F	SP2701-54	SP2601-0458	---	SP2601-0458	29867-0000	29866-0000	29865-0000	29864-2000	
29880-0001	UK	470	2 1/2" Flanged	Flange		Respecified	SK410	X4020-424A	17240-0001	21849	X3001-180F	29862-0100	X3001-207F	SP2701-54	SP2601-0469	---	SP2601-0469	29887-0000	29866-0000	29885-0000	29884-0000	
29880-0101	UK	470	2 1/2" Flanged	Flange		29890-0101	SK410	X4020-424A	17240-0001	21849	X3001-180F	29862-0100	X3001-207F	SP2701-54	SP2601-0469	---	SP2601-0469	29887-0100	29866-0000	29885-0000	29884-0000	
29880-0201	UK	470	2 1/2" Flanged	Flange			SK410	X4020-424A	17240-0001	21849	X3001-207F	29862-0100	X3001-207F	SP2701-54	SP2601-0469	---	SP2601-0469	29887-0100	29866-0000	29885-0000	29884-0100	
29890-0001	UK	470	2 1/2" Flanged	Flange			SK410	X4020-424A	17240-0001	21849	X3001-180F	29862-0100	X3001-207F	SP2701-54	SP2601-0469	---	SP2601-0469	29887-0100	29866-0000	29885-0000	29884-0200	
30190-0000	USA	130	1 1/2" Flanged	Flange				92000-0560	30919-0001	18753-0342	18753-0495	30192-0000	---	---	18753-0521	18753-0522	18753-0521	Proprietary	30193	30914-1000	Proprietary	
30190-0001	USA	130	1 1/2" Flanged	Flange				92000-0560	30919-0001	18753-0342	18753-0495	30192-0000	---	---	18753-0521	18753-0522	18753-0521	Proprietary	30193	30914-1000	Proprietary	
30410-9001	USA	040	1 1/2" NPT	Flange				18753-0133	1210-0001	96080-0080	18753-0342	30929-1000	18753-0495	---	---	18753-0521	18753-0522	18753-0521	Proprietary	30193	30914-1000	Proprietary
30890-0001	USA	130	2" Hose	Flange				18753-0343	30919-0001	18753-0342	18753-0495	30929-1000	18753-0495	---	18753-0521	18753-0469	18753-0521	30903-1000	30915-1000	30914-1000	30901-1000	
30890-0051	USA	130	2" Hose	Flange				18753-0343	30919-0001	18753-0342	18753-0495	30933	18753-0495	---	18753-0521	---	18753-0521	30903-1000	30915-1000	30914-1000	---	
30891-0001	USA	130	2" Hose	Flange				18753-0343	30919-0001	18753-0342	18753-0495	30929-1000	18753-0495	---	18753-0521	---	18753-0521	30906-1000	30915-1000	30914-1000	---	
30891-0002	USA	130	2" Hose	Flange				18753-0343	30919-0001	18753-0342	18753-0495	30929-1000	18753-0495	---	18753-0521	---	18753-0521	30906-1000	30915-1000	30914-1000	---	
30892-0001	USA	130	2" Hose	Flange			90135-0001	18753-0343	30919-0001	18753-0342	18753-0346	30929-1000	18753-0346	with shaft assy	with shaft assy	30908-0000	30915-1000	30914-1000	30901-0000	---	---	
30910-0000	USA	130	2" Hose	Foot			90135-0001	18753-0343	30919-0001	18753-0342	18753-0346	30929-1000	18753-0346	with shaft assy	with shaft assy	30912-1000	30915-1000	30914-1000	30911-1000	---	---	
30940-0001	USA	130	2" Hose	Foot			90135-0001	18753-0343	30919-0001	18753-0342	18753-0346	30929-1000	18753-0346	with shaft assy	with shaft assy	30912-1000	30915-1000	30914-1000	30911-1000	---	---	
30940-0011	USA	130	2" Hose	Foot			90135-0001	18753-0343	30919-0001	18753-0342	18753-0346	30929-1000	18753-0346	with shaft assy	with shaft assy	30912-1000	30915-1000	30914-1000	30911-1000	---	---	
42730-0000	USA	120	1" NPT	Foot			90124-0001	18753-0330	18948-0001	96080-0080	18753-0332	42737-1000	18753-0332	---	---	---	---	42739-1000	4156-0000	42738-1000	42734-1000	
43210-0001	USA	080	1 1/4" Hose	Flange			90196-0001	43205-1000	17954-0001	18753-0328	18753-0314	43176-1000	---	---	18753-0318	---	18753-0318	43207-1000	43176-1000	43208-1000	43209-1000	
43210-0001 Dual	USA	040	1" Hose	Flange		Cooling	90134-0001	---	3085-0001	---	---	490-0000	---	---	---	---	---	---	---	---	10194-0000	
47070-2001	UK	070	3/4" BSP	Foot	x			X4020-369F	31070-0051	SP6080-0469	X3001-078F	47072-0000	X3004-074F	SP2700-1027	SP2600-12	---	SP2600-12	47077-0000	4156	47075-0000	47074-2000	
47100-2001	UK	100	1" BSP	Foot	x			X4020-389A	31100-0061	X5280-008	X3001-178F	47102-0000	X3001-178F	X5280-009	SP2601-0468	---	SP2601-0468	47107-0000	47106-0000	47105-0000	47104-2000	
47300-2001	UK	300	2" BSP	Foot	x			X4020-399A	31300-0051	21849	X3001-178F	47302-0000	X3001-205F	SP2701-54	SP2601-0458	---	SP2601-0458	47307-0000	47306-0000	47305-0000	47304-2000	
50080-2001	UK	080	1" BSP	Foot			SK406-0001	890	17937-0001	SP2700-1027	X3001-147F	934	SP1004-09	SP2700-48	SP2600-06	---	---	50087-0000	4156	3993	50084-2000	
50080-2003	UK	080	1" BSP	Foot			SK406-0003	890	17937-0003	SP2700-1027	X3001-147F	934	SP1004-09	SP2700-48	SP2600-06	---	---	50087-0000	4156	3993	50084-2000	
50080-2101	UK	080	1" BSP	Foot			SK406-0001	890	17937-0001	SP2700-1027	X3001-147F	934	SP1004-09	SP2700-48	SP2600-06	---	---	50087-0000	4156	3993	50084-2000	
50080-2103	UK	080	1" BSP	Foot			SK406-0003	890	17937-0003	SP2700-1027	X3001-147F	934	SP1004-09	SP2700-48	SP2600-06	---	---	50087-0000	4156	3993	50084-2000	
50080-2201	UK	080	1" BSP	Foot			SK406-0001	890	17937-0001	SP2700-1027	X3001-147F	934	SP1004-09	SP2700-48	SP2600-06	---	---	50087-0000	4156	3993	50084-2000	

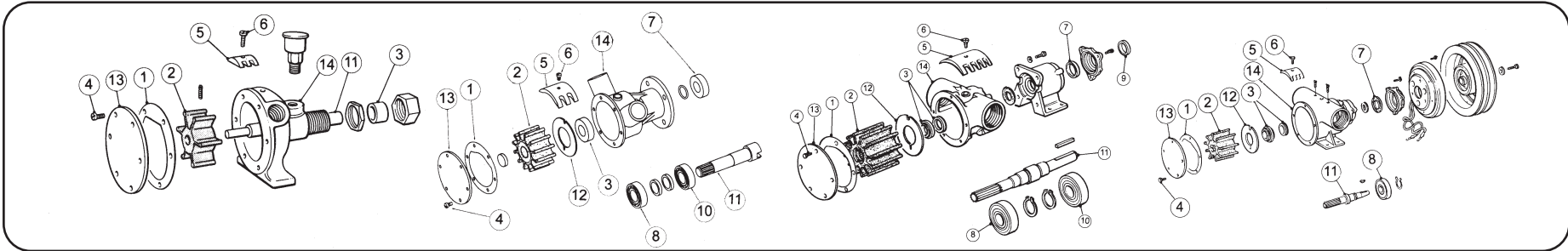

**Service Parts** - Flexible Impeller Pumps Spares by Pump Model **29700-1331 to 50080-2201**

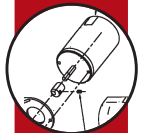

# Service Parts

Flexible Impeller Pumps Spares by Pump Model **50080-2203 to 50270-2913**

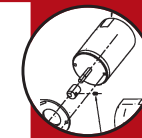

JABSCO PUMP DETAILS							SERVICE KIT DETAILS					GENERAL PARTS LISTING									
Pump Number	Origin	Pump Size	Port Type	Mount Type	Obsolete	Alternate Part No	Kit Number	Gasket/O Ring	Impeller <small>*OEM supply only</small>	Water Seal	End Cover Screws	Cam	Cam Screw	Pump End Oil Seal	Pump End Bearing	Drive End Oil Seal	Drive End Bearing	Shaft	Wearplate	Endcover	Body <small>*OEM supply only</small>
							Key	1	2	3	4	5	6	7	8	9	10	11	12	13	14
50080-2203	UK	080	1"BSP	Foot			SK406-0003	890	17937-0003	SP2700-1027	X3001-147F	934	SP1004-09	SP2700-48	SP2600-06	---	---	50087-0000	4156	3993	50084-2000
50080-2301	UK	080	1"BSP	Foot			SK406-0001	890	17937-0001	SP2700-1027	X3001-147F	934	SP1004-09	SP2700-48	SP2600-06	---	---	50087-0000	4156	3993	50084-2000
50080-2303	UK	080	1"BSP	Foot			SK406-0003	890	17937-0003	SP2700-1027	X3001-147F	934	SP1004-09	SP2700-48	SP2600-06	---	---	50087-0000	4156	3993	50084-2000
50080-2321	UK	080	1"BSP	Foot			SK406-0001	890	17937-0001	SP2700-1027	X3001-147F	934	SP1004-09	SP2700-48	SP2600-06	---	---	50087-0000	4156	3993	50084-2000
50080-2903	UK	080	1"BSP	Foot			SK406-0003	890	17937-0003	SP2700-1027	X3001-147F	934	SP1004-09	SP2700-48	SP2600-06	---	---	50087-0000	4156	3993	50084-2000
50190-1001	UK	040	Ø 32 Hose	Flange				3298	1210-0001	SP2700-1027	X3001-095F	490	SP1003-01	---	SP2601-0451	---	---	50197-0000		3992	50194-1000
50200-2003	UK	200	1 1/2"BSP	Foot			SK407-0003	816	836-0003	21849	X3001-176F	834	SP1005-04	SP2700-50	SP2600-04	---	---	50207-0000	2574	9336	50204-2000
50200-2011	UK	200	1 1/2"BSP	Foot			SK407-0011	816	17935-0001	21849	X3001-176F	834	SP1005-04	SP2700-50	SP2600-04	---	---	50207-0000	2574	9336	50204-2000
50200-2103	UK	200	1 1/2"BSP	Foot			SK407-0003	816	836-0003	21849	X3001-176F	834	SP1005-04	SP2700-50	SP2600-04	---	---	50207-0000	2574	9336	50204-2000
50200-2111	UK	200	1 1/2"BSP	Foot			SK407-0011	816	17935-0001	21849	X3001-176F	834	SP1005-04	SP2700-50	SP2600-04	---	---	50207-0000	2574	9336	50204-2000
50200-2203	UK	200	1 1/2"BSP	Foot			SK407-0003	816	836-0003	21849	X3001-176F	834	SP1005-04	SP2700-50	SP2600-04	---	---	50207-0000	2574	9336	50204-2000
50200-2211	UK	200	1 1/2"BSP	Foot			SK407-0011	816	17935-0001	21849	X3001-176F	834	SP1005-04	SP2700-50	SP2600-04	---	---	50207-0000	2574	9336	50204-2000
50200-2303	UK	200	1 1/2"BSP	Foot			SK407-0003	816	836-0003	21849	X3001-176F	834	SP1005-04	SP2700-50	SP2600-04	---	---	50207-0000	2574	9336	50204-2000
50200-2311	UK	200	1 1/2"BSP	Foot			SK407-0011	816	17935-0001	21849	X3001-176F	834	SP1005-04	SP2700-50	SP2600-04	---	---	50207-0000	2574	9336	50204-2000
50200-2903	UK	200	1 1/2"BSP	Foot			SK407-0003	816	836-0003	21849	X3001-176F	834	SP1005-04	SP2700-50	SP2600-04	---	---	50207-0000	2574	9336	50204-2000
50200-9203	UK	200	1 1/2"BSP	Foot			SK407-0003	816	836-0003	21849	X3001-176F	834	SP1005-04	SP2700-50	SP2600-04	---	---	50207-0000	2574	9336	50204-2000
50200-9303	UK	200	1 1/2"BSP	Foot			SK407-0003	816	836-0003	21849	X3001-176F	834	SP1005-04	SP2700-50	SP2600-04	---	---	50207-0000	2574	9336	50204-2000
50200-9403	UK	200	1 1/2"BSP	Foot			SK407-0003	816	836-0003	21849	X3001-176F	834	SP1005-04	SP2700-50	SP2600-04	---	---	50207-0000	2574	9336	50204-2000
50210-1001	UK	080	Clamp	Flange				890	17937-0001	SP2700-1027	X3001-147F	934	SP1004-09	---	SP2600-0500	---	SP2600-0500	50217-0000	4156	3993	50214-2000
50210-1101	UK	080	Clamp	Flange				X4020-269A	17937-0001	SP2700-1027	X3001-147F	53082-0000	X3004-174F	---	SP2600-0500	---	SP2600-0500	50217-0200	4156	50215-0000	50214-1100
50220-0011	UK	200	1 1/2"Flanged	Foot			SK407-0011	816	17935-0001	21849	SP1095-0640	834	SP1005-04	SP2701-54	SP2601-0458	---	SP2601-0458	50227-0000	2574	9336	10634-02
50220-0111	UK	200	1 1/2"Flanged	Foot			SK407-0011	816	17935-0001	21849	SP1095-0640	834	SP1005-04	SP2701-54	SP2601-0458	---	SP2601-0458	50227-0000	2574	9336	10634-02
50220-0211	UK	200	1 1/2"Flanged	Foot			SK407-0011	816	17935-0001	21849	SP1095-0640	834	SP1005-04	SP2701-54	SP2601-0458	---	SP2601-0458	50227-0000	2574	9336	10634-02
50220-0311	UK	200	1 1/2"Flanged	Foot			SK407-0011	816	17935-0001	21849	SP1095-0640	834	SP1005-04	SP2701-54	SP2601-0458	---	SP2601-0458	50227-0000	2574	9336	10634-02
50220-0903	UK	200	1 1/2"Flanged	Foot			SK407-0003	816	836-0003	21849	SP1095-0640	834	SP1005-04	SP2701-54	SP2601-0458	---	SP2601-0458	50227-0000	2574	9336	10634-02
50230-0311	UK	200	1 1/2"Flanged	Foot			SK407-0011	816	17935-0001	21849	SP1095-0640	834	SP1005-04	SP2701-54	SP2601-0458	---	SP2601-0458	50227-0000	2574	9336	10584
50260-2041	UK	080	1"BSP	Flange			SK385-0001	890	17937-0001	SP2700-1027	SP1003-0111	3255	SP1004-11	SP2700-1027	SP2600-01	---	SP2600-01	50267-0000	4156	3993	50264-2000
50270-0011	UK	270	2"Flanged	Foot			SK408-0011	816	17936-0001	21849	SP1095-0640	6988	SP1005-04	SP2701-54	SP2601-0458	---	SP2601-0458	50227-0000	2574	9336	10634-02
50270-0111	UK	270	2"Flanged	Foot			SK408-0011	816	17936-0001	21849	SP1095-0640	6988	SP1005-04	SP2701-54	SP2601-0458	---	SP2601-0458	50227-0000	2574	9336	10634-02
50270-0211	UK	270	2"Flanged	Foot			SK408-0011	816	17936-0001	21849	SP1095-0640	6988	SP1005-04	SP2701-54	SP2601-0458	---	SP2601-0458	50227-0000	2574	9336	10634-02
50270-0311	UK	270	2"Flanged	Foot			SK408-0011	816	17936-0001	21849	SP1095-0640	6988	SP1005-04	SP2701-54	SP2601-0458	---	SP2601-0458	50227-0000	2574	9336	10634-02
50270-0911	UK	270	2"Flanged	Foot			SK408-0011	816	17936-0001	21849	SP1095-0640	6988	SP1005-04	SP2701-54	SP2601-0458	---	SP2601-0458	50227-0000	2574	9336	10634-02
50270-0913	UK	270	2"Flanged	Foot			SK408-0013	816	6760-0003	21849	SP1095-0640	6988	SP1005-04	SP2701-54	SP2601-0458	---	SP2601-0458	50227-0000	2574	9336	10634-02
50270-2011	UK	270	2"BSP	Foot			SK408-0011	816	17936-0001	21849	SP1095-0640	6988	SP1005-04	SP2701-54	SP2601-0458	---	SP2601-0458	50227-0000	2574	9336	10634-02
50270-2111	UK	270	2"BSP	Foot			SK408-0011	816	17936-0001	21849	SP1095-0640	6988	SP1005-04	SP2701-54	SP2601-0458	---	SP2601-0458	50227-0000	2574	9336	10634-02
50270-2211	UK	270	2"BSP	Foot			SK408-0011	816	17936-0001	21849	SP1095-0640	6988	SP1005-04	SP2701-54	SP2601-0458	---	SP2601-0458	50227-0000	2574	9336	10634-02
50270-2311	UK	270	2"BSP	Foot			SK408-0011	816	17936-0001	21849	SP1095-0640	6988	SP1005-04	SP2701-54	SP2601-0458	---	SP2601-0458	50227-0000	2574	9336	10634-02
50270-2313	UK	270	2"BSP	Foot			SK408-0013	816	6760-0003	21849	SP1095-0640	6988	SP1005-04	SP2701-54	SP2601-0458	---	SP2601-0458	50227-0000	2574	9336	10634-02
50270-2911	UK	270	2"BSP	Foot			SK408-0011	816	17936-0001	21849	SP1095-0640	6988	SP1005-04	SP2701-54	SP2601-0458	---	SP2601-0458	50227-0000	2574	9336	10634-02
50270-2913	UK	270	2"BSP	Foot			SK408-0013	816	6760-0003	21849	SP1095-0640	6988	SP1005-04	SP2701-54	SP2601-0458	---	SP2601-0458	50227-0000	2574	9336	10634-02

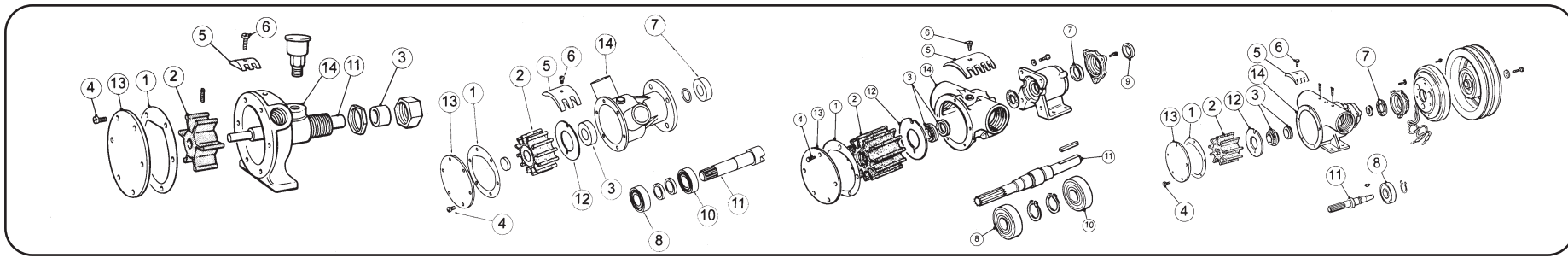

JABSCO PUMP DETAILS							SERVICE KIT DETAILS					GENERAL PARTS LISTING									
Pump Number	Origin	Pump Size	Port Type	Mount Type	Obsolete	Alternate Part No	Kit Number	Gasket/O Ring	Impeller <small>*OEM supply only</small>	Water Seal	End Cover Screws	Cam	Cam Screw	Pump End Oil Seal	Pump End Bearing	Drive End Oil Seal	Drive End Bearing	Shaft	Wearplate	Endcover	Body <small>*OEM supply only</small>
							Key	1	2	3	4	5	6	7	8	9	10	11	12	13	14
50280-2001	UK	040	1/2"BSP	Flange			SK271	3298	1210-0001	SP2701-21	SP1002-02	7876	SP1003-01	SP2701-21	SP2601-07	---	---	3277	7883	3992	3274-200
50280-2101	UK	040	1/2"BSP	Flange			SK271	3298	1210-0001	SP2701-21	SP1002-02	7876	SP1003-01	SP2701-21	SP2601-07	---	---	3277	7883	3992	3274-200
50310-1001	UK	080	Ø 32 Hose	Flange				X4020-354A	17937-0001	SP6080-0469	X3001-209F	934	SP1004-09	SP2700-1027	SP2600-0500		SP2600-0500	50317-0000	4156	3993	29604-1700
50310-1101	UK	080	Ø 32 Hose	Flange				X4020-354A	17937-0001	SP6080-0469	SP1003-0111	934	SP1004-09	SP2700-1027	SP2600-0500		SP2600-0500	29609-0100	4156	3993	29604-1300
50310-1251	UK	080	Ø 32 Hose	Flange				X4020-354A	17937-0001	SP6080-0469	SP1003-0111	2431	SP1004-10	SP2700-1027	SP2600-0500		SP2600-0500	29609-0200	4156	3993	29604-1300
50320-2001	UK	080	1"BSP	Foot				890	17937-0001	SP2700-1027	X3001-147F	934	SP1004-09	Not Fitted	SP2600-12		SP2600-12	50327-0000	Not Fitted	3993	50324-2000
50340-1001	UK	040	Ø 28 Hose	Flange			SK384-0001	3298	1210-0001	SP2700-1027	X3004-095G	490	SP1003-01	SP2700-1027	SP2601-0451		SP2601-0451	50347-0000	7883	3992	50344-1000
50350-1001	UK	120	Ø 45 Hose	Flange				X4020-269A	17018-0001	SP6080-0469	X3001-176F	23341-0001	SP1004-09	SP2701-0903	SP2600-11		SP2600-11	50357-0000	4156	50355-0000	50354-1000
50360-1001	UK	040	Ø 28 Hose	Flange				X4020-259A	1210-0001	SP6080-0469	X3001-147F	490-0100	SP1003-01	SP2700-1027	SP2601-0451		SP2601-0451	50367-0000	7883	23825-0000	50364-1000
50370-1001	UK	040	Ø 28 Hose	Flange				X4020-259A	1210-0001	SP6080-0469	X3001-147F	23826-0000	SP1003-01	SP2700-1027	SP2601-0451		SP2601-0451	50377-0000	7883	23825-0000	50374-1000
50400-1001	UK	040	Ø 28 Hose	Flange			SK384-0001	3298	1210-0001	SP2700-1027	SP1002-02	490	SP1003-01	SP2700-1027	SP2601-0451		SP2601-0451	50407-0000	7883	3992	29504-1200
50410-1201	UK	060	Ø 32 Hose	Crank				92000-1403	18777-0001	SP2701-21	X3001-151F	22318-0100	X3003-149K		SP2600-12		SP2600-12	22113-6000		50416-0000	50414-1000
50410-1251	UK	060	Ø 32 Hose	Crank				92000-1403	18777-0001	SP2701-21	X3001-151F	22308-0100	X3002-147F		SP2600-12		SP2600-12	22113-6000		50416-0000	50414-1000
50410-1301	UK	060	Ø 32 Hose	Crank				92000-1403	18777-0001	96080-6080	X3001-151F	22318-0100	X3003-149K		SP2600-12		SP2600-12	22113-6000		50416-0000	50414-1000
50410-1351	UK	060	Ø 32 Hose	Crank				92000-1403	18777-0001	96080-6080	X3001-151F	22308-0100	X3002-147F		SP2600-12		SP2600-12	22113-6000		50416-0000	50414-1000
50410-1401	UK	060	Ø 32 Hose	Crank				92000-1403	18777-0001	SP2701-21	X3001-151F	22318-0100	X3002-147K		SP2600-12		SP2600-12	22113-6000		50416-0000	50414-1000
50410-1501	UK	060	Ø 32 Hose	Crank				92000-1403	18777-0001	96080-6080	X3001-151F	22318-0100	X3003-149K		SP2600-12		SP2600-12	22113-6000		50416-0000	50414-1000
50580-series	UK	080	1"BSP/NPT	Foot			X4020-269A		17937-0001	96080-0620	X3001-176F	53082-0000	X3003-176F		SP2601-0468		SP2601-0468	50587-0000	4156	50355-0000	51584-2100
51080-2001	UK	080	1"BSP	Foot			SK406-0001	890	17937-0001	SP2700-1027	X3001-147F	934	SP1004-09	SP2700-48	SP2600-06	---	SP2600-11	51087-0000	4156	3993	50084-2100
51080-2003	UK	080	1"BSP	Foot			SK406-0003	890	17937-0003	SP2700-1027	X3001-147F	934	SP1004-09	SP2700-48	SP2600-06	---	SP2600-11	51087-0000	4156	3993	50084-2100
51080-2041	UK	080	1"BSP	Foot			SK406-0001	890	17937-0001	SP2700-1027	X3001-147F	934	SP1004-09	SP2700-48	SP2600-06	---	SP2600-11	51087-0000	4156	3993	50084-2100
51080-9013	UK	080	1"NPT	Foot				890	920-0003	SP2700-1027	X3001-147F		SP1004-09	SP2700-48	SP2600-06	---	SP2600-11	51087-0000	4156	3993	50084-9100
51200-2003	UK	200	1 1/2"BSP	Foot		Bilge Option	SK407-0003	816	836-0003	21849	X3001-176F	834	SP1005-04	SP2700-50	SP2600-04	---	SP2600-09	51207-0000	2574	9336	50204-2100
51200-2011	UK	200	1 1/2"BSP	Foot		Bilge Option	SK407-0011	816	17935-0001	21849	X3001-176F	834	SP1005-04	SP2700-50	SP2600-04	---	SP2600-09	51207-0000	2574	9336	50204-2100
51200-9013	UK	200	1 1/2"NPT	Foot				816	836-0003	21849	X3001-176F	834	SP1005-04	SP2700-50	SP2600-04	---	SP2600-09	51207-0000	2574	9336	50204-9100
51220-0011	UK	200	1 1/2"Flanged	Foot			SK407-0011	816	17935-0001	21849	X3001-176F	834	SP1005-04	SP2700-50	SP2600-04	---	SP2600-09	51207-0000	2574	9336	10634
51270-0011	UK	270	2"Flanged	Foot			SK408-0011	816	21676-0001	21849	X3001-176F	6988	SP1005-04	SP2701-54	SP2601-0458	---	SP2600-09	51277-0000	2574	9336	10494
51270-2011	UK	270	2"BSP	Foot			SK408-0011	816	21676-0001	21849	X3001-176F	6988	SP1005-04	SP2701-54	SP2601-0458	---	SP2600-09	51277-0000	2574	9336	50204-2100
51270-2013	UK	270	2"BSP	Foot			SK408-0013	816	21676-0003	21849	X3001-176F	6988	SP1005-04	SP2701-54	SP2601-0458	---	SP2600-09	51277-0000	2574	9336	50204-2100
51270-9013	UK	270	2"NPT	Foot				816	6760-0003	21849	X3001-176F	6988	SP1005-04	SP2701-54	SP2601-0458	---	SP2600-09	51277-0000	2574	9336	50274-0000
51510-2001	UK	010	3/8"BSP	Foot				X4020-244A	22405-0001	96080-6024	X3001-095F	Not Fitted	Not Fitted		SP2601-0457		SP2601-0457	51517-0000	Not Fitted	29305-0100	51514-2000
51520-2001	UK	020	3/8"BSP	Foot				X5251-050	653-0001	96080-6024	X3001-174F	Not Fitted	Not Fitted		SP2601-0457		SP2601-0457	51527-0000	Not Fitted	29405-0000	51524-2000
51580-series	UK	080	1"BSP/NPT	Foot			X4020-269A		17937-0001	96080-0620	X3001-176F	53082-0000	X3003-176F		SP2601-0468		SP2601-0468	51587-0000	4156	50355-0000	51584-2100
52010-0051	UK	010	3/8"NPT	Foot	x		SK404-0101	29308-0000	22405-0001	SP2701-1006	X3001-095F			SP2701-0501	SP2601-0457	SP2701-1006	SP2601-0457	52017-0000	29306-0000	29305-0000	52014-2000
52010-2001	UK	010	3/8"BSP	Foot			SK404-0101	29308-0000	22405-0001	SP2701-1006	X3001-095F	29303-0000	SP1009-05	SP2701-0501	SP2601-0457	SP2701-1006	SP2601-0457	52017-0000	29306-0000	29305-0000	52014-2000
52010-2051	UK	010	3/8"BSP	Foot	x		SK404-0101	29308-0000	22405-0001	SP2701-1006	X3001-095F			SP2701-0501	SP2601-0457	SP2701-1006	SP2601-0457	52017-0000	29306-0000	29305-0000	52014-2000
52020-2001	UK	020	1/2"BSP	Foot			SK405-0101	2995-0030	18653-0001	SP2701-1006	X3001-095F	2907-0001	SP1002-09	SP2701-0501	SP2601-0457	SP2701-1006	SP2601-0457	52027-0000	---	3992	52024-2000
52020-2031	UK	020	3/8"NPT	Foot	x		SK405-0101	2995-0030	18653-0001	SP2701-1006	X3001-095F	2907-0001	SP1002-09	SP2701-0501	SP2601-0457	SP2701-1006	SP2601-0457	52027-0000	---	3992	52024-2000
52020-2031	UK	020	1/2"BSP	Foot			SK405-0101	2995-0030	18653-0001	SP2701-1006	X3001-095F	2907-0001	SP1002-09	SP2701-0501	SP2601-0457	SP2701-1006	SP2601-0457	52027-0000	---	3992	52024-2000
52020-2051	UK	020	3/8"BSP	Foot			SK405-0101	2995-0030	18653-0001	SP2701-1006	X3001-095F	2441	SP1010-06	SP2701-0501	SP2601-0457	SP2701-1006	SP2601-0457	52027-0000	---	3992	52024-2000

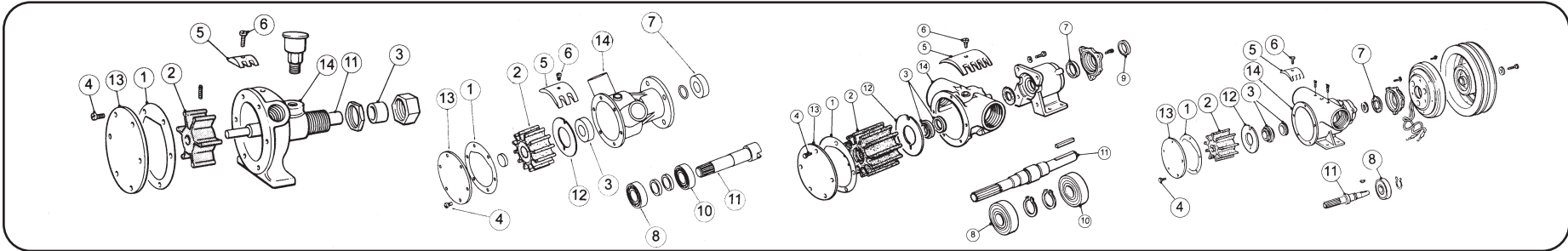

**Service Parts** - Flexible Impeller Pumps Spares by Pump Model **50280-2001 to 52020-2051**



# Service Parts -

Flexible Impeller Pumps Spares by  
Pump Model **52040-2001 to 52270-2041**



JABSCO PUMP DETAILS						SERVICE KIT DETAILS					GENERAL PARTS LISTING										
Pump Number	Origin	Pump Size	Port Type	Mount Type	Obsolete	Alternate Part No	Kit Number	Gasket/O Ring	Impeller <small>*OEM supply only</small>	Water Seal	End Cover Screws	Cam	Cam Screw	Pump End Oil Seal	Pump End Bearing	Drive End Oil Seal	Drive End Bearing	Shaft	Wearplate	Endcover	Body <small>*OEM supply only</small>
							Key	1	2	3	4	5	6	7	8	9	10	11	12	13	14
52040-2001	UK	040	3/4"BSP	Foot			SK384-0101	3298	1210-0001	SP2701-1015	X3001-095F	490	SP1003-01	SP2700-1027	SP2601-0451	SP2701-1015	SP2601-0451	52047-0000	---	3992	52044-2000
52040-2003	UK	040	3/4"BSP	Foot			SK384-0101	3298	1210-0003	SP2701-1015	X3001-095F	490	SP1003-01	SP2700-1027	SP2601-0451	SP2701-1015	SP2601-0451	52047-0000	---	3992	52044-2000
52040-2021	UK	040	3/4"BSP	Foot			SK384-0101	3298	3085-0001	SP2701-1015	X3001-095F	490	SP1003-01	SP2700-1027	SP2601-0451	SP2701-1015	SP2601-0451	52047-0000	---	3992	52044-2000
52040-2401	UK	040	3/4"BSP	Foot			SK384-0101	3298	1210-0001	SP2701-1015	X3001-095F	4906	SP1003-01	SP2700-1027	SP2601-0451	SP2701-1015	SP2601-0451	52047-0000	---	3992	52044-2000
52051-2051	UK	040	3/4"BSP	Foot			SK384-0101	3298	1210-0001	SP2701-1015	X3001-095F	10336	SP1003-01	SP2700-1027	SP2601-0451	SP2701-1015	SP2601-0451	52047-0000	---	3992	52044-2000
52080-2001	UK	080	1"BSP	Foot			SK406-0001	890	17937-0001	SP2700-1027	X3001-147F	934	SP1004-09	SP2700-48	SP2600-06	SP2700-1027	---	52087-0000	4156	3993	50084-2100
52080-2003	UK	080	1"BSP	Foot			SK406-0003	890	17937-0003	SP2700-1027	X3001-147F	934	SP1004-09	SP2700-48	SP2600-06	SP2700-1027	---	52087-0000	4156	3993	50084-2100
52080-2021	UK	080	1"BSP	Foot			SK406-0021	890	5915-0001	SP2700-1027	X3001-147F	934	SP1004-09	SP2700-48	SP2600-06	SP2700-1027	---	52087-0000	4156	3993	50084-2100
52080-2041	UK	080	1"BSP	Foot	x		SK406-0001	890	17937-0001	SP2700-1027	X3001-147F			SP2700-48	SP2600-06	SP2700-1027	---	52087-0000	4156	3993	50084-2100
52080-2051	UK	080	1"BSP	Foot			SK406-0001	890	17937-0001	SP2700-1027	X3001-147F	2431	SP1004-10	SP2700-48	SP2600-06	SP2700-1027	---	52087-0000	4156	3993	50084-2100
52080-2101	UK	080	1"BSP	Foot			SK406-0001	890	17937-0001	SP2700-1027	X3003-178F	934	SP1004-09	SP2700-48	SP2600-06	SP2700-1027	---	52087-0100	4156	3993	50084-2200
52580-series	UK	080	1"BSP/NPT	Foot			X4020-269A		17937-0001	96080-0620	X3001-176F	53082-0000	X3003-176F		SP2601-0468	51586-0000	SP2601-0468	52587-0000	4156	50355-0000	51584-2000
52200-2001	UK	200	1 1/2"BSP	Foot	x	52200-2011	SK407-0011	816	17935-0001	21849	X3001-176F	834	SP1005-04	SP2700-50	SP2600-04	SP2701-1013	---	52207-0000	2574	9336	50204-2100
52200-2003	UK	200	1 1/2"BSP	Foot			SK407-0003	816	836-0003	21849	X3001-176F	834	SP1005-04	SP2700-50	SP2600-04	SP2701-1013	---	52207-0000	2574	9336	50204-2100
52200-2011	UK	200	1 1/2"BSP	Foot			SK407-0011	816	17935-0001	21849	X3001-176F	834	SP1005-04	SP2700-50	SP2600-04	SP2701-1013	---	52207-0000	2574	9336	50204-2100
52200-2041	UK	200	1 1/4"BSP	Foot			SK407-0011	816	17935-0001	21849	X3001-176F			SP2700-50	SP2600-04	SP2701-1013	---	52207-0000	2574	9336	50204-2100
52200-2051	UK	200	1 1/2"BSP	Foot			SK407-0011	816	17935-0001	21849	X3001-176F	2551	SP1005-05	SP2700-50	SP2600-04	SP2701-1013	---	52207-0000	2574	9336	50204-2100
52220-0011	UK	200	1 1/2"Flanged	Foot			SK407-0011	816	17935-0001	21849	X3001-176F	834	SP1005-04	SP2701-54	SP2601-0458	SP2701-1013	SP2601-0458	52227-0000	2574	9336	10634
52220-0041	UK	200	1 1/2"Flanged	Foot			SK407-0011	816	17935-0001	21849	X3001-176F			SP2701-54	SP2601-0458	SP2701-1013	SP2601-0458	52227-0000	2574	9336	10634
52220-0051	UK	200	1 1/2"Flanged	Flange			SK407-0011	816	17935-0001	21849	X3001-176F	2551	SP1005-05	SP2701-54	SP2601-0458	SP2701-1013	SP2601-0458	52227-0000	2574	9336	10634
52230-0001	UK	200	1 1/2"Flanged	Flange				816	17935-0001	21849	SP1095-0640	834	SP1005-04	SP2700-50	SP2600-32			21239-0030	2574	9336	10584-03
52270-0011	UK	270	2"Flanged	Foot			SK408-0011	816	17936-0001	21849	SP1095-0640	6988	SP1005-04	SP2701-54	SP2601-0458	SP2701-1013	SP2601-0458	52277-0000	2574	9336	10494
52270-2011	UK	270	2"BSP	Foot			SK408-0011	816	17936-0001	21849	X3001-176F	6988	SP1005-04	SP2701-54	SP2601-0458	SP2701-1013	SP2601-0458	52277-0000	2574	9336	50274-2100
52270-2013	UK	270	2"BSP	Foot			SK408-0013	816	6760-0003	21849	X3001-176F	6988	SP1005-04	SP2701-54	SP2601-0458	SP2701-1013	SP2601-0458	52277-0000	2574	9336	50274-2100
52270-2041	UK	270	2"BSP	Foot			SK408-0011	816	21676-0001	21849	X3001-176F			SP2701-54	SP2601-0458	SP2701-1013	SP2601-0458	52277-0000	2574	9336	50274-2100

